

QEEG Clinical Report

EEGLens



The QEEG report is provided by NPCindex Institute, operating under the QEEGhome brand.

Personal Data:

Name: Test Test

Gender: Male

Age: 2018-02-05 - 8.1

Handedness: Right

Clinical Data:

Initial diagnosis: ADHD

Medication: -

Date of Recording: 2025-12-23

Source of Referral: Dr Test

This case belongs to Dr Test

EEG Quality



Z-score Information

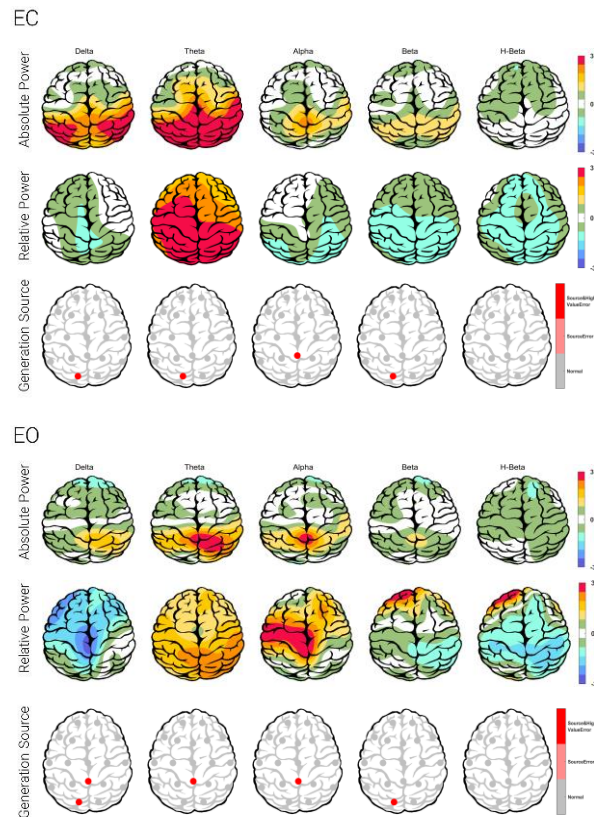

Pathological Assessment

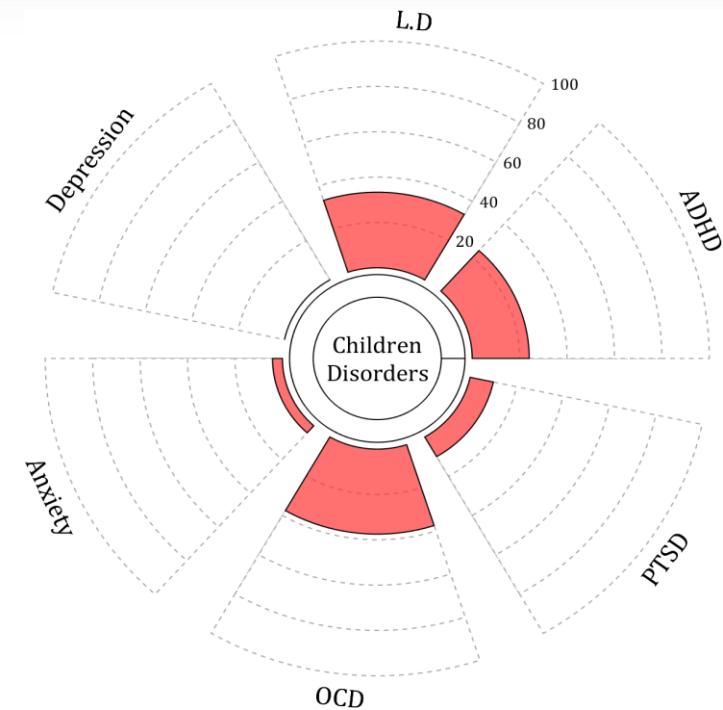

EEG Neuromarker Values

Neuromarker	Region	Value	Assessment
APF - EO	Frontal	08.92	Low
AFP - EC	Frontal	08.67	Low
APF - EO	Occipital	08.88	Low
AFP - EC	Occipital	08.38	Low
Arousal Level - EO	-	-	Low
Arousal Level - EC	-	-	Low

Denoising Information

Eye Close

Raw EEG

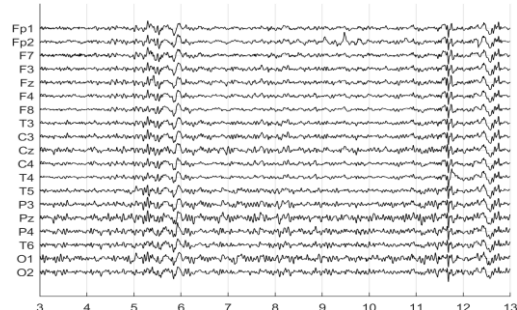

Rejected Channel



Total Recording Time Remaining:

174.53 sec

Number of Eye and Muscle Elements

Eye: 2

Muscle: 0

Low Artifact Percentage



High Artifact Percentage



Total Artifact Percentage



EEG Quality: perfect

Denoised EEG

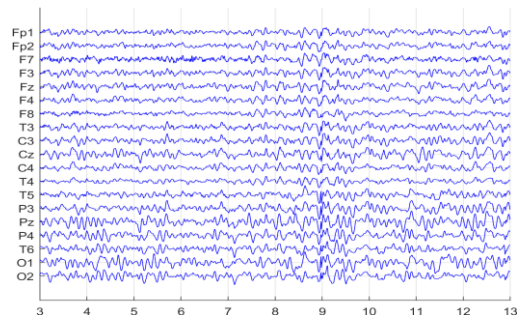

Flat Channel



Eye Open

Raw EEG

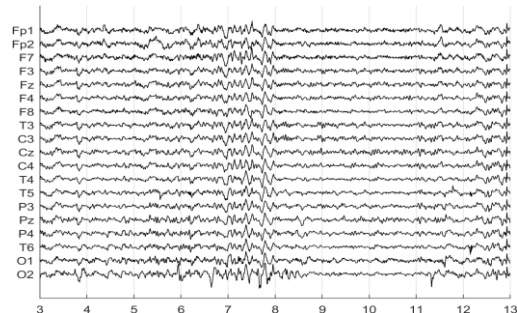

Rejected Channel



Total Recording Time Remaining:

226.46 sec

Number of Eye and Muscle Elements

Eye: 1

Muscle: 0

Low Artifact Percentage



High Artifact Percentage



Total Artifact Percentage



EEG Quality: perfect

Denoised EEG

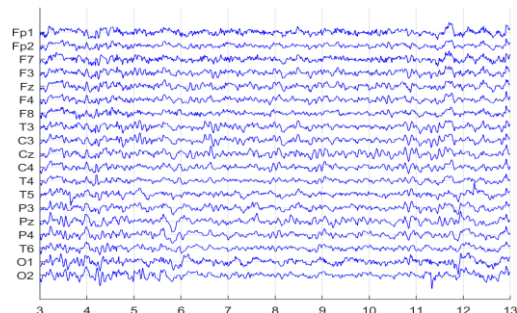

Flat Channel



Pathological Assessment

Main Diagnosis: Children Disorder

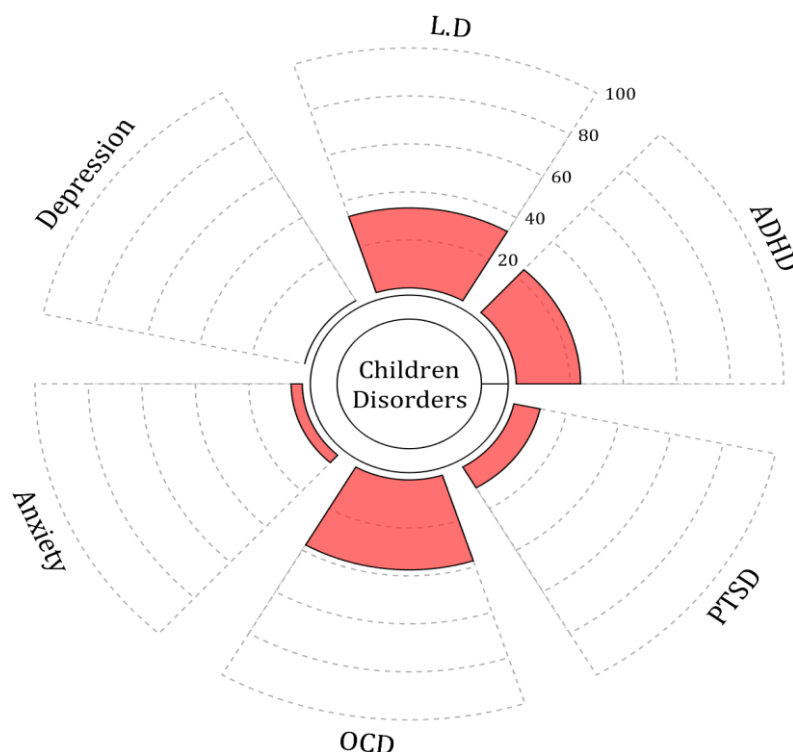

ADHD Subtypes

1. Mostly inattentive and hyper-active prevalence. Well respond to amphetamine-type stimulants and neurofeedback.

Description

According to the guidelines, psychiatric disorders in children (under 17 years) include *ADHD*, *learning disorder (LD)*, *PTSD*, *OCD*, *depression*, and *anxiety*.

In the above graph, the red area shows the percentage of each disorder from your patient's EEG markers. Observe that each disorder marker is not unique and can be shared with others.

References:

Sadock, B. J., Sadock, V. A., & Ruiz, P. (Eds.). (2025). Kaplan and Sadock's comprehensive textbook of psychiatry (11th ed., Vols. 1-2). Wolters Kluwer
 Sadock, B. J., Sadock, V. A., & Ruiz, P. (2022). Kaplan and Sadock's synopsis of psychiatry: Behavioral sciences/clinical psychiatry (12th ed.). Wolters Kluwer

User Manual

This section is only meant to explain the different parts of the pathologic chart and is not related to your patient's data.

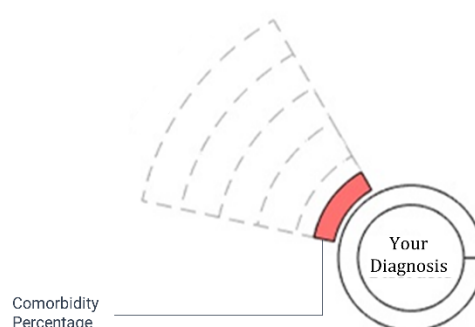

QEEG Based Predicting Medication Response

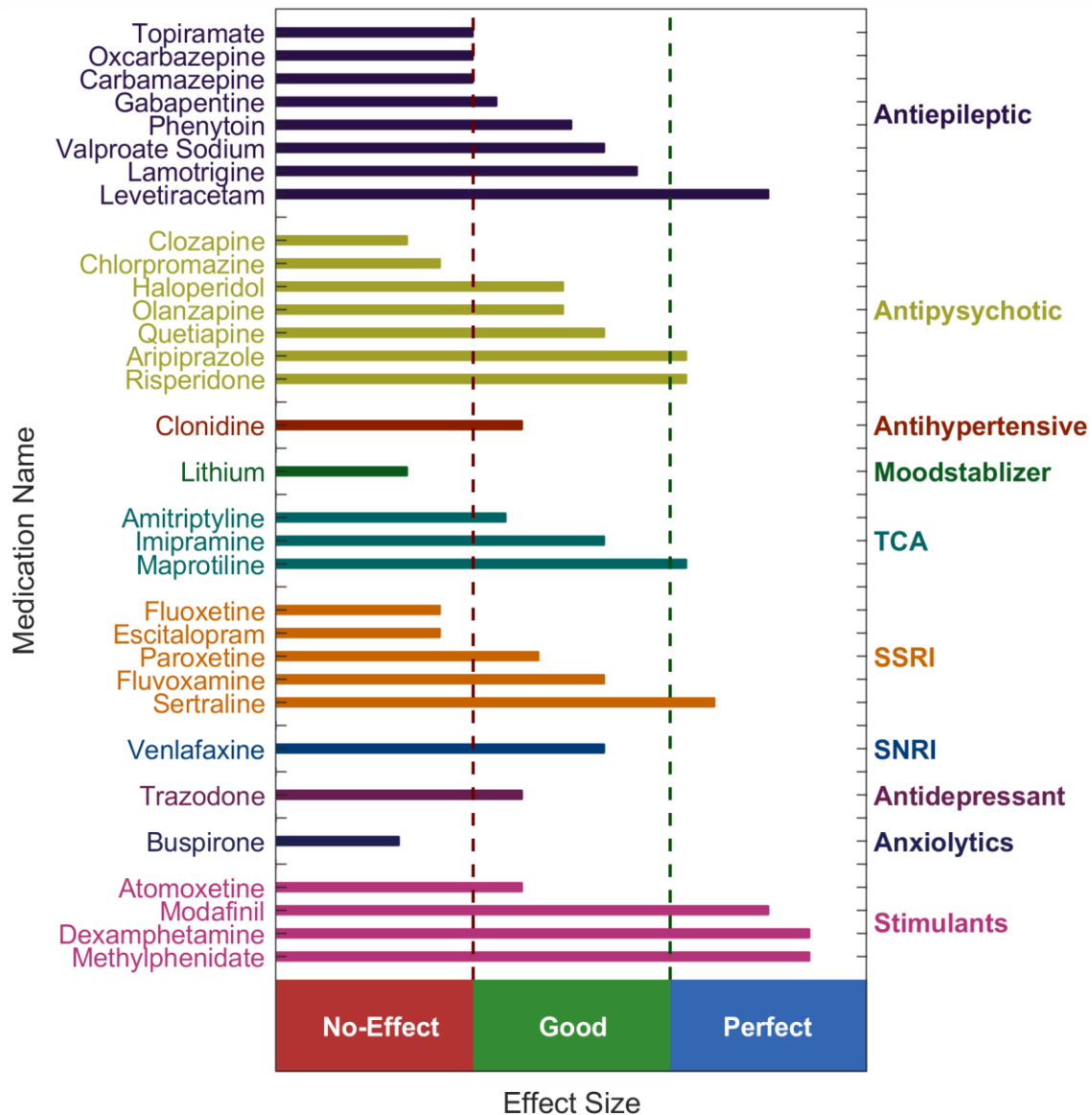

Explanation

These two tables present the primary neuromarker findings from NPCindex Research Institute, derived from our research on medication-free Iranian cohorts.

The NPCindex team identified and validated 85 candidate features across raw bands, spectra, power, coherence, and LORETA, and report them here without sub-segregation to minimize complexity.

For context and methodology, see qeeghome.com.

Medication Recommendation

Use the medication charts in three quick steps:

- 1- Filter the medication groups by your working diagnosis.
- 2- Within each group, re-filter by your clinical assessment and the patient's specifics (comorbidities, contraindications, preferences).
- 3- From the remaining options, use the reported effect sizes to choose.

Based on papers, following this workflow has raised our response rates by ~20–30%.

Vigilance

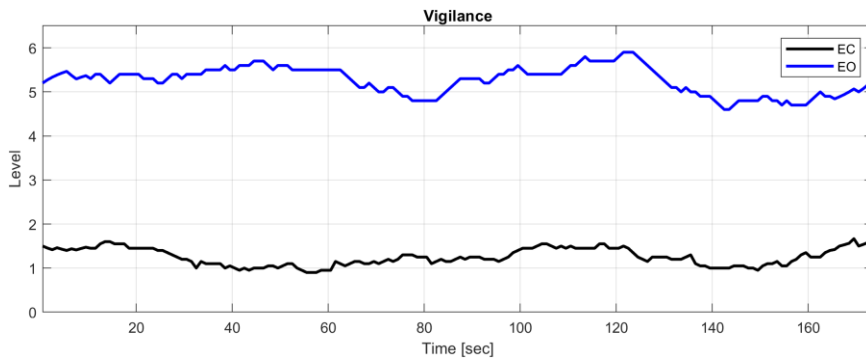

Vigilance Slope

EC:0.01

2min

EO:0.05

2min

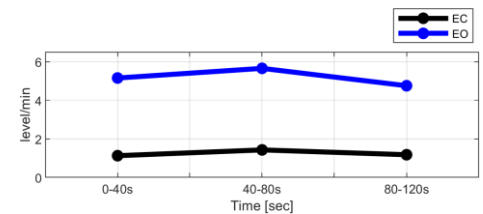

EEG Neuromarker Values

Neuromarker	Region	Value	Assessment
APF - EO	Frontal	08.92	Low
APF - EC	Frontal	08.67	Low
APF - EO	Occipital	08.88	Low
APF - EC	Occipital	08.38	Low
Alpha Asymmetry	Frontal	00.15	Anxiety
Alpha Asymmetry	Occipital	00.21	Anxiety
Beta Asymmetry	Frontal	00.08	Anhedonia
Alpha Blocking Error	-	-	Not
Arousal Level - EO	-	-	Low
Arousal Level - EC	-	-	Low
Vigilance Level - EO	-	06.00	Normal
Vigilance Level - EC	-	01.00	Low
Vigilance Mean - EO	-	05.26	Low
Vigilance Mean - EC	-	01.25	Low
Vigilance Regulation - EO	-	00.05	Normal
Vigilance Regulation - EC	-	00.01	Normal
Vigilance 0 Stage (%) - EO	-	63.22	Normal
Vigilance 0 Stage (%) - EC	-	00.00	Normal
Vigilance A1 Stage (%) - EO	-	00.00	-
Vigilance A1 Stage (%) - EC	-	00.00	-

EEG Spectra

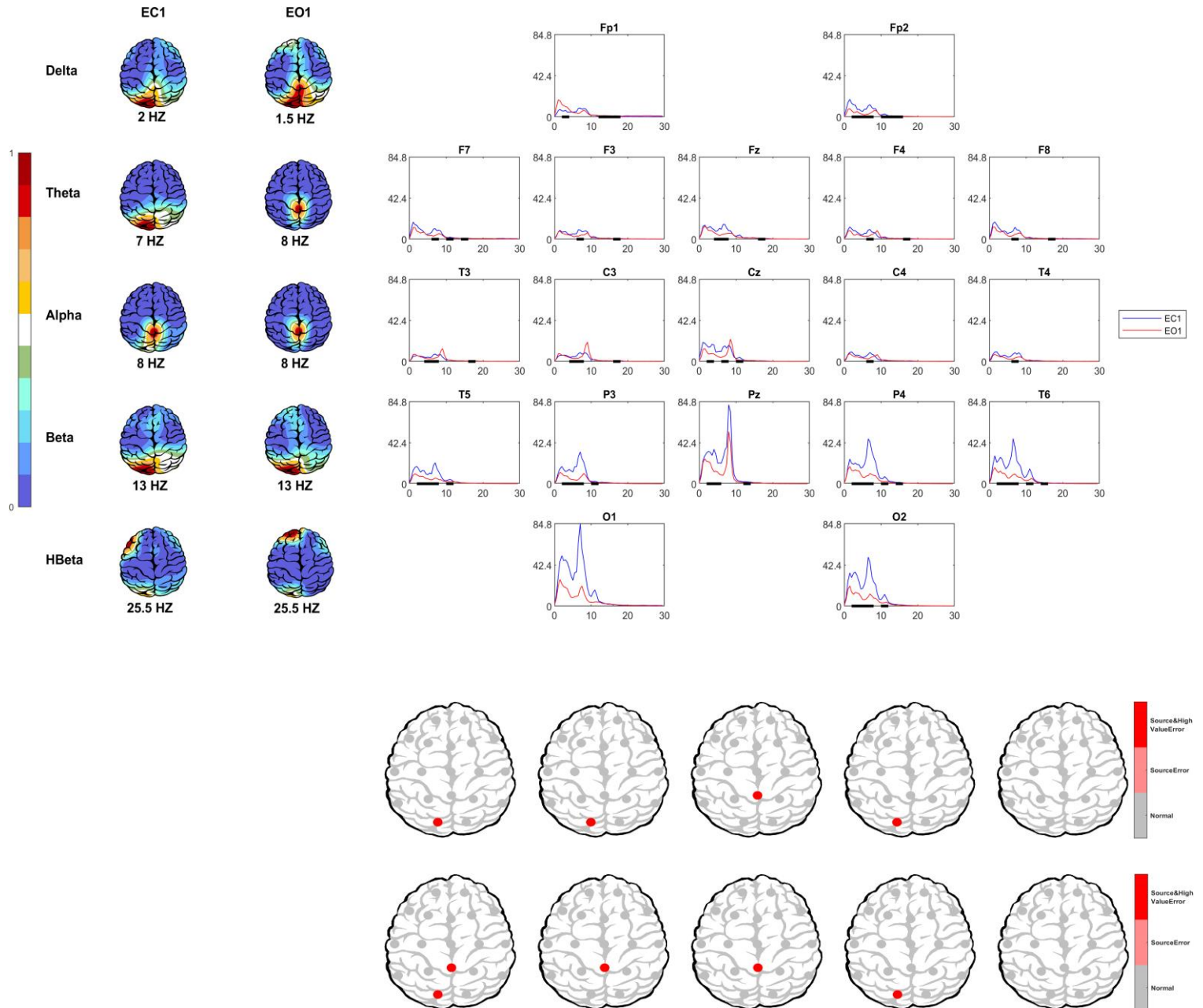

Z Score Summary Information

Eye Close

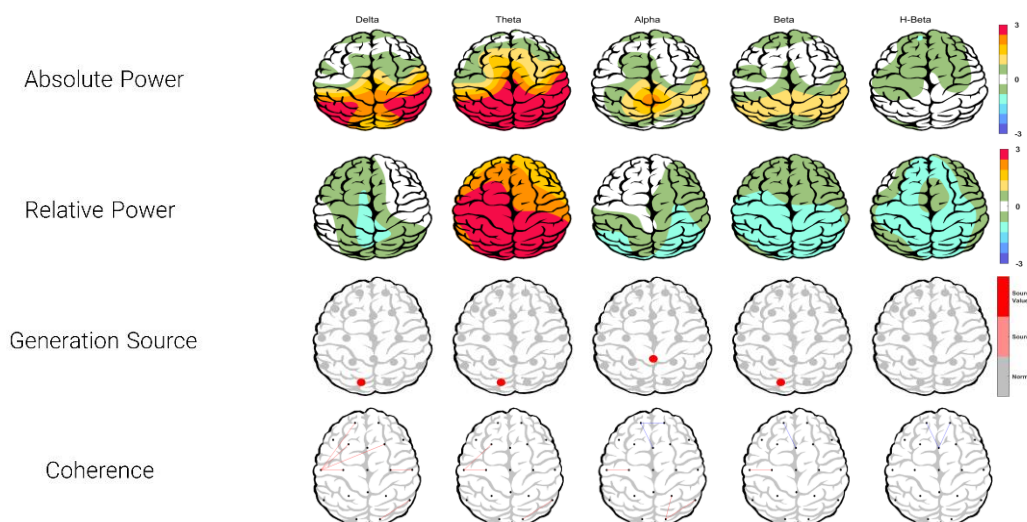

Eye Open

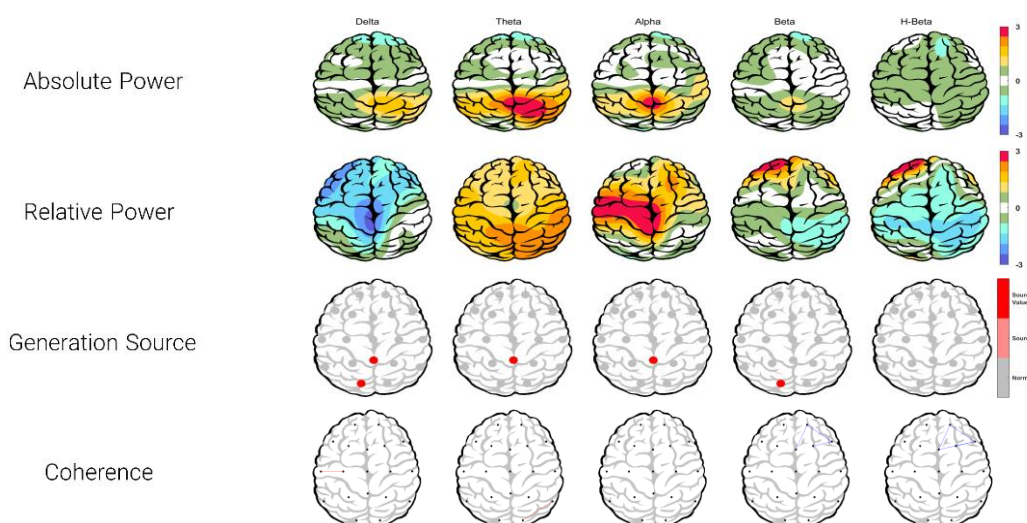

Theta/Beta Ratio

☐ Eye Close

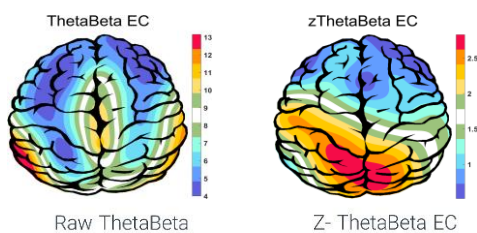

■ Eye Open

