



QEEG Clinical Report

BrainLens V0.4

Report Description

Personal & Clinical Data

Name	Test	Date of Recording	Test
Date of Birth - Age	Test	Gender	Test
Handedness(R/L)	Test	Source of Referral	Test
Initial Diagnosis	Test		
Current Medication	Test		

Test

Summary Report

EEG Quality



Z-score Information

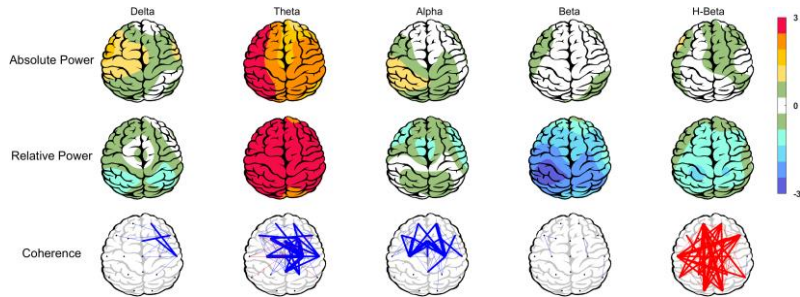

Compatibility with Dementia

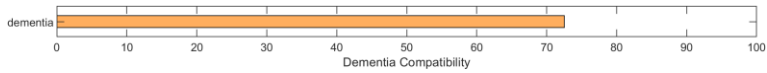

Arousal Level

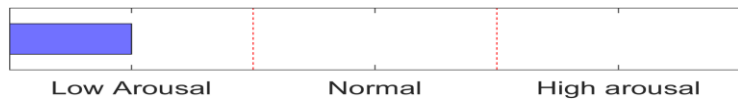

Cognitive Performance

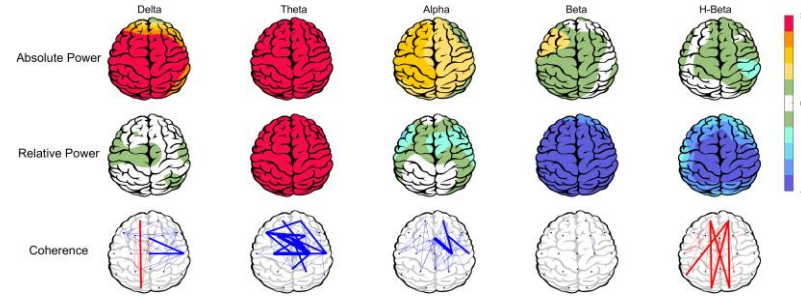
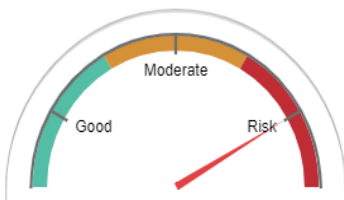

TMS Responsibility

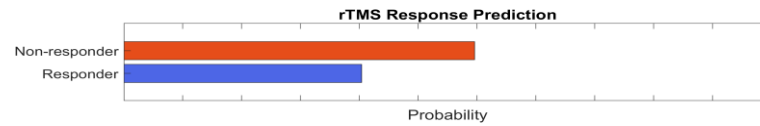

APF

Posterior APF-EC= 08.75

Posterior APF-EO= 08.50

To investigate QEEG-based predicting medication response, please refer to the Report.

Noising Information (EC)

Raw EEG

Denoised EEG

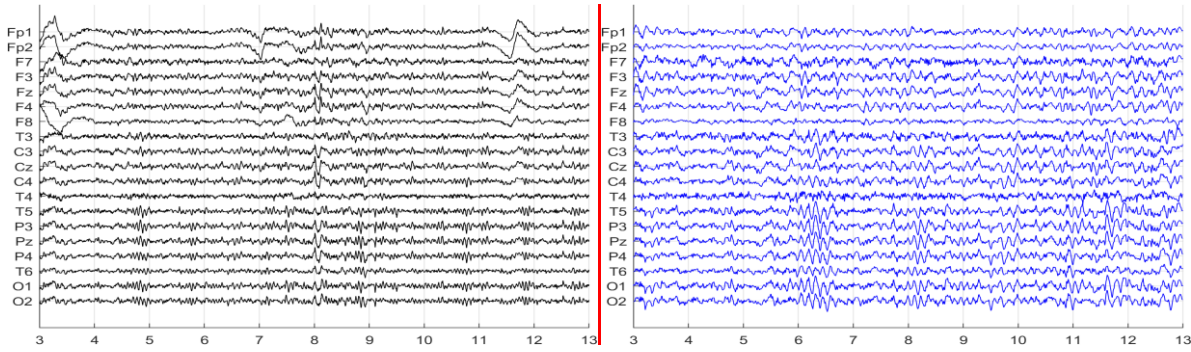

Flat Channels

Rejected Channels



Number of Eye and Muscle Elements				Low Artifact Percentage	
Eye	2	Muscle	0		
Total Artifact Percentage				High Artifact Percentage	
EEG Quality		good		Total Recording Time Remaining 235.65 sec	

Noising Information (EO)

Raw EEG

Denoised EEG

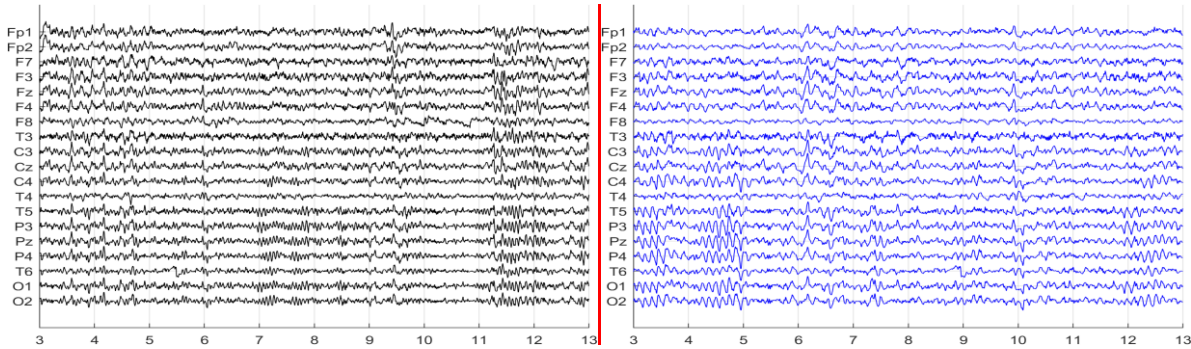

Flat Channels

Rejected Channels



Number of Eye and Muscle Elements				Low Artifact Percentage	
Eye	3	Muscle	1		
Total Artifact Percentage				High Artifact Percentage	
EEG Quality		good		Total Recording Time Remaining 248.80 sec	

Pathological Assessment for Dementia

Compare to Dementia Database

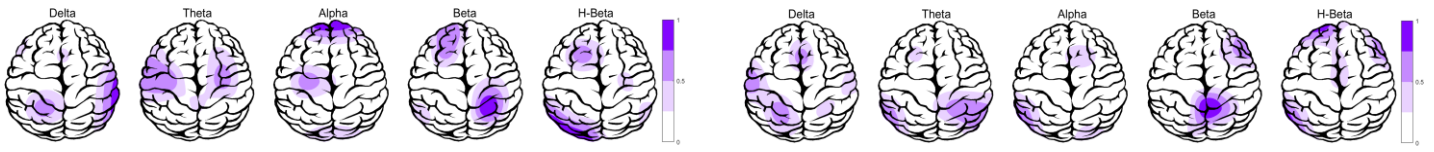

EEG Compatibility with Dementia Diagnosis

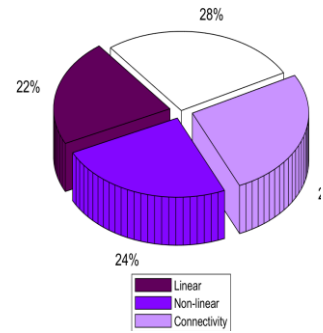
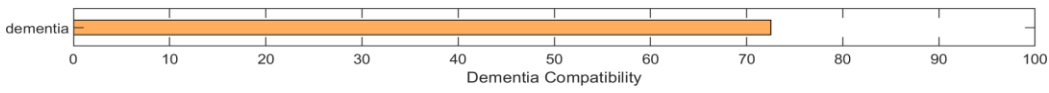

Cognitive Functions Assessment



Arousal Level Detection

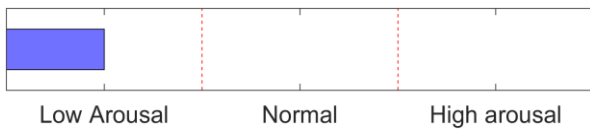

QEEG based predicting medication response

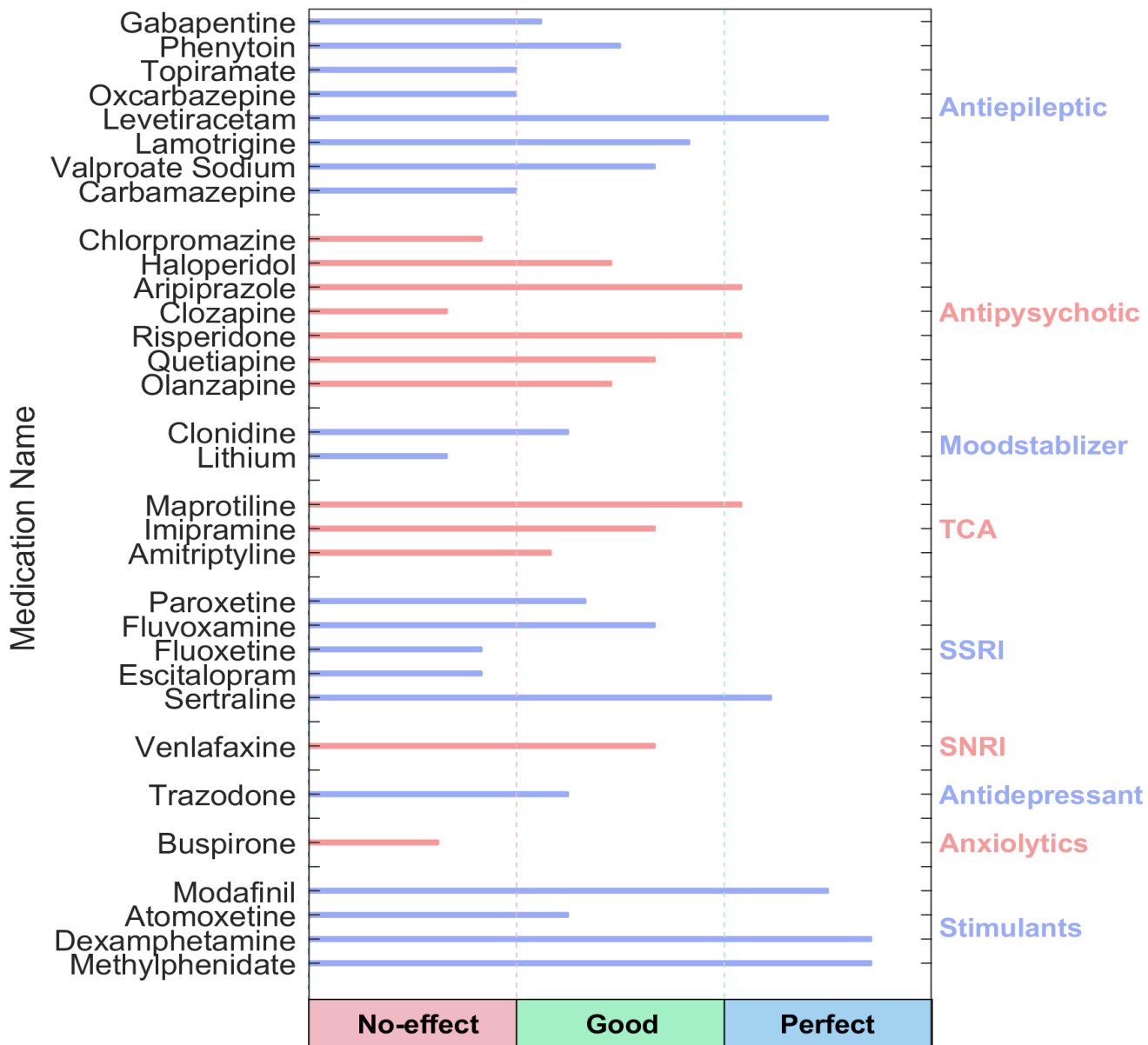

Explanation

⚠ Medication Recommendation

These two tables can be considered the most important finding that can be extracted from QEEG. To prepare this list, the NPCIndex Article Review Team has studied, categorized, and extracted algorithms from many authoritative published articles on predict medication response and Pharmac EEG studies. These articles are published between 1970 and 2021. The findings extracted from this set include 85 different factors in the raw band domains, spectrum, power, coherence, and loreta that have not been segregated to avoid complexity, and their results are shown in these diagrams. One can review details in NPCIndex.com .

These two charts, calculate response probability to various medications, according only to QEEG indicators. Blue charts favor drug response and red charts favor drug resistance. The longer the bar, the more evidence there is in the articles. Only drugs listed in the articles are listed. These tables present the indicators reviewed in the QEEG studies and are not a substitute for physician selection.

rTMS Response Prediction

Network Performance

Accuracy: 92.1%
Sensitivity: 89.13%
Specificity: 97.47%

Participants Information

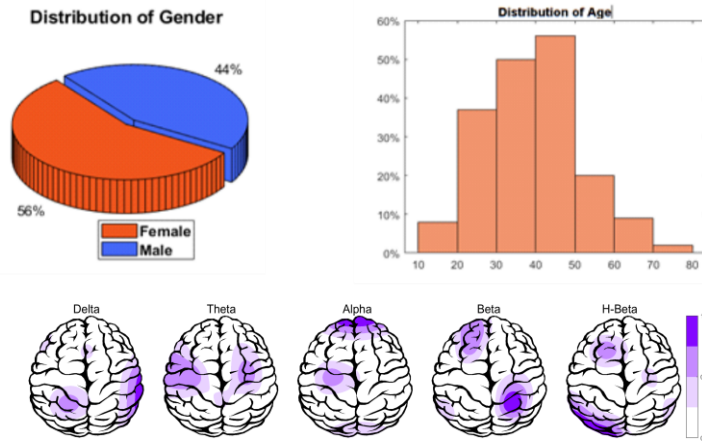

Features Information

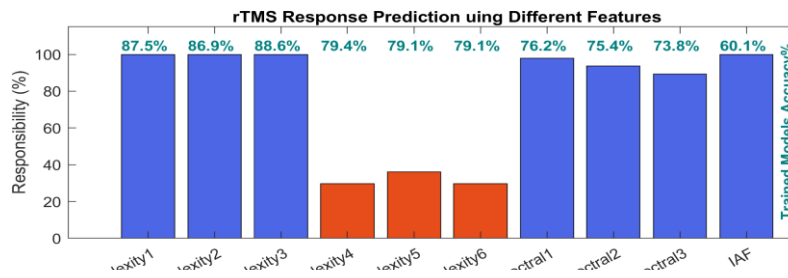

Responsibility

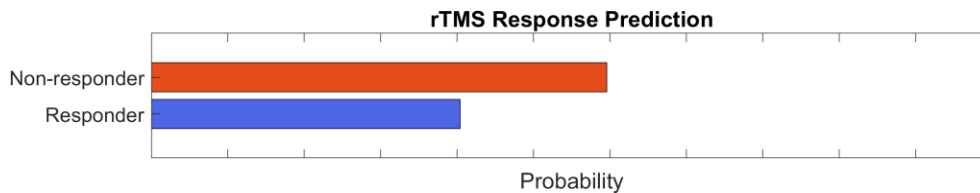

Data Distribution

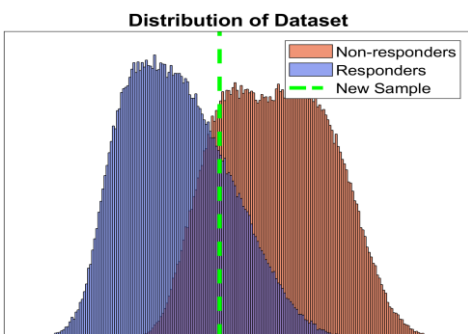

About Predicting rTMS Response

This index was obtained based on machine learning approaches and by examining the QEEG biomarkers of more than 470 cases treated with rTMS. The cases were diagnosed with depression (with and without comorbidity) and all were medication free. By examining more than 40 biomarkers capable of predicting response to rTMS treatment in previous studies and with data analysis, finally 10 biomarkers including bispectral and nonlinear features entered the machine learning process. The final chart can distinguish between rTMS responsive and resistant cases with 92.1% accuracy. This difference rate is much higher than the average response to treatment of 44%, in the selection of patients with clinical criteria, and is an important finding in the direction of personalized treatment for rTMS.

APF(EO)

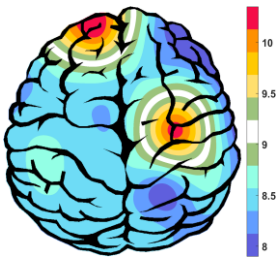

Frontal APF= 09.08

Posterior APF= 08.50

APF(EC)

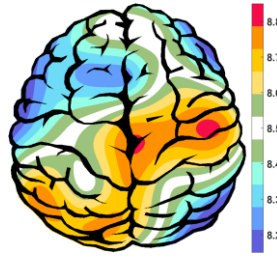

Frontal APF= 08.58

Posterior APF= 08.75

EEG Spectra

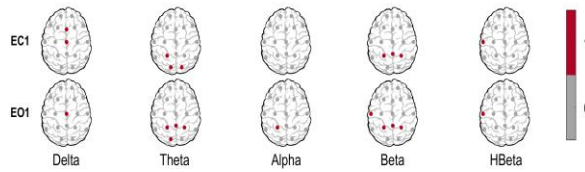
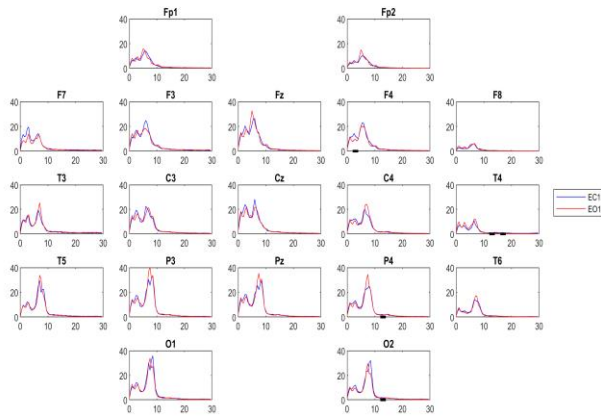
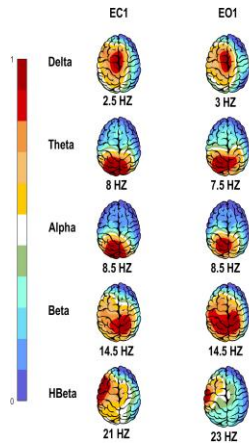

Alpha Asymmetry(AA)

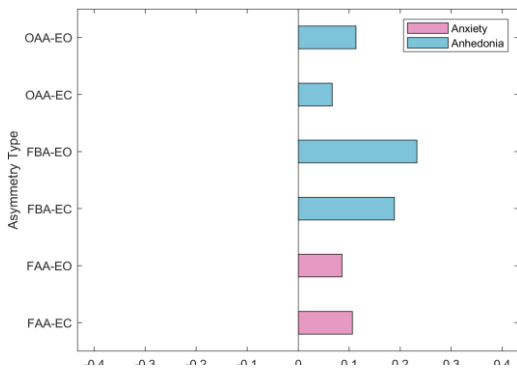

Alpha Blocking

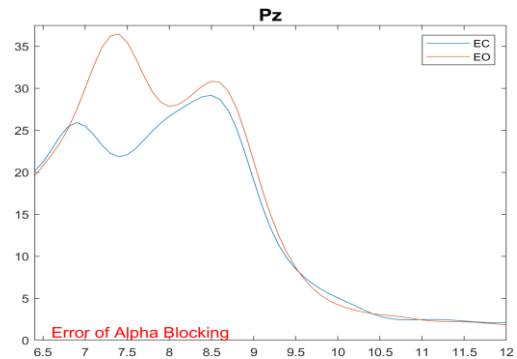

Z Score Summary Information (EC)

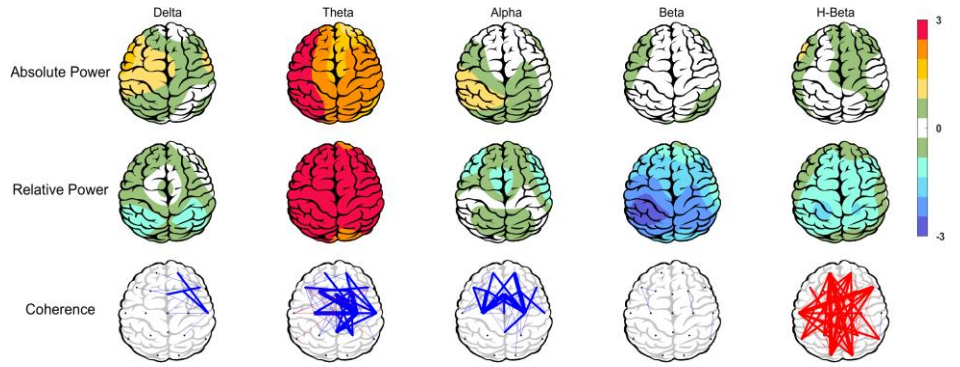

Z Score Summary Information (EO)

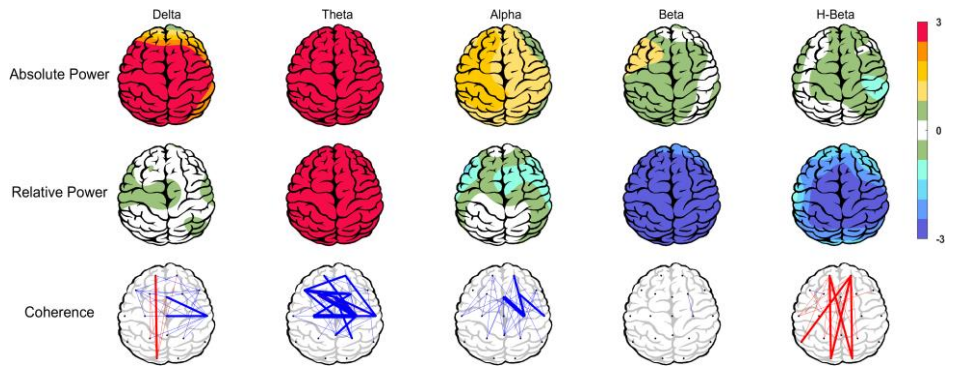

E.C.T/B Ratio (Raw- Z Score)

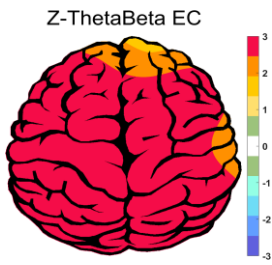
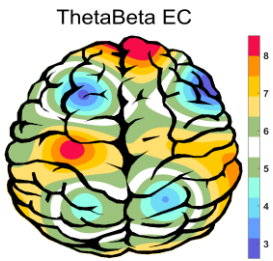

E.O.T/B Ratio (Raw- Z Score)

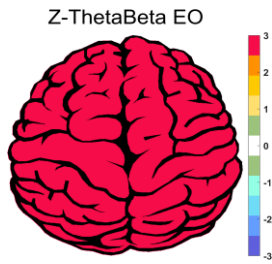
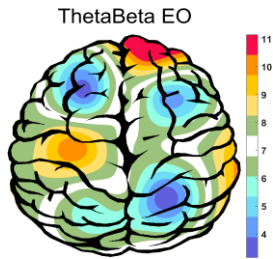

Arousal Level

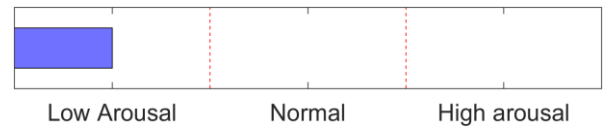
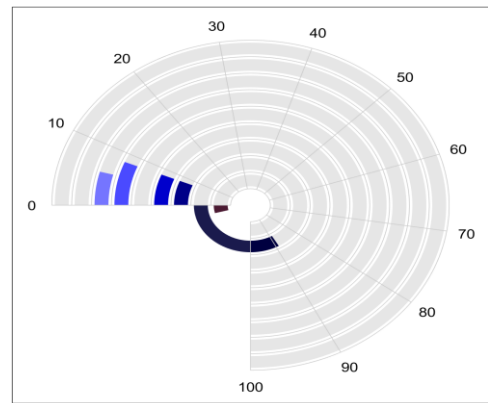

Absolute Power-Eye Closed (EC)

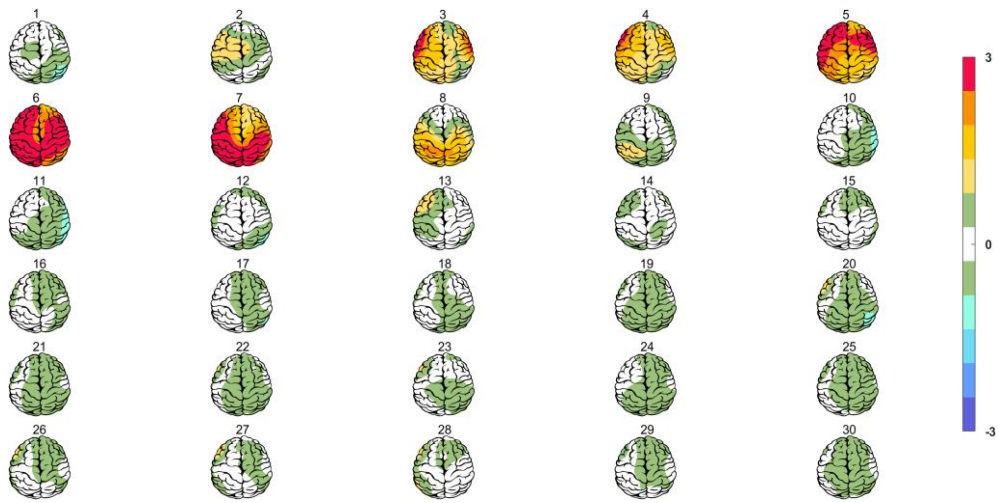

Relative Power-Eye Closed (EC)

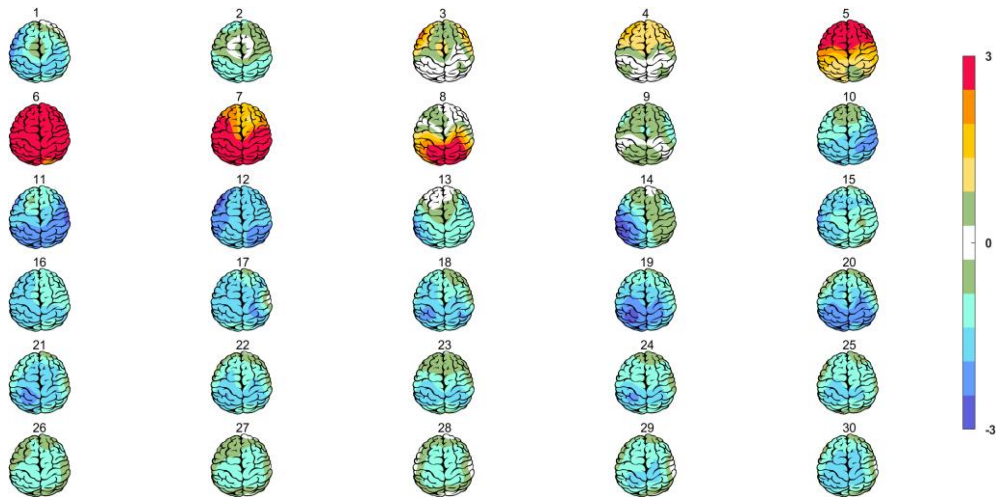

Absolute Power-Eye Open (EO)

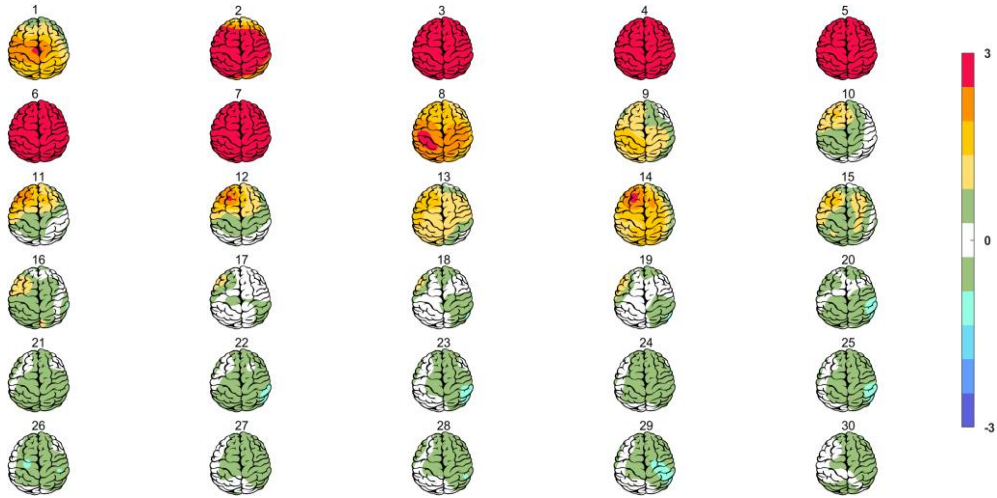

Relative Power-Eye Open (EO)

