

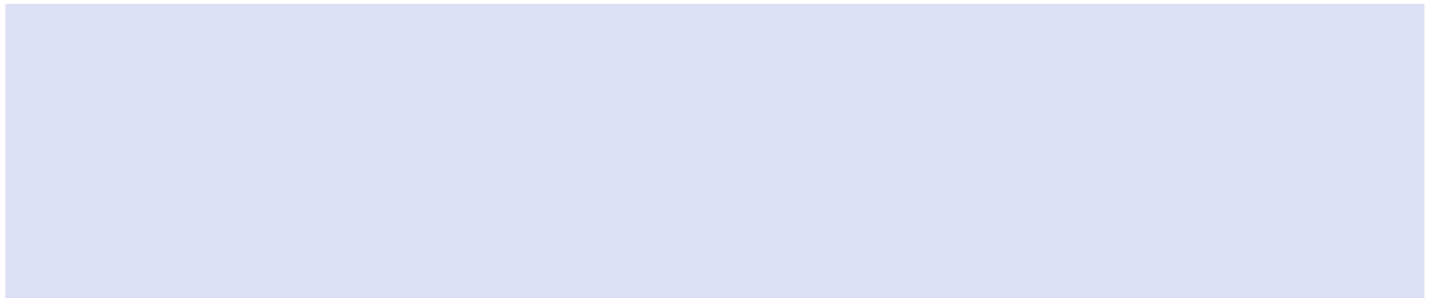

QEEG Clinical Report

BrainLens V0.4

Report Description



Personal & Clinical Data

Name	Mehdi Sadeghnasab	Date of Recording	20-Feb-2025
Date of Birth - Age	31-Jan-2007 - 18.05	Gender	Male
Handedness(R/L)	Right	Source of Referral	Dr Tabatabaei
Initial Diagnosis	-		
Current Medication	-		

Dr Tabatabaei

Summary Report

EEG Quality



Z-score Information

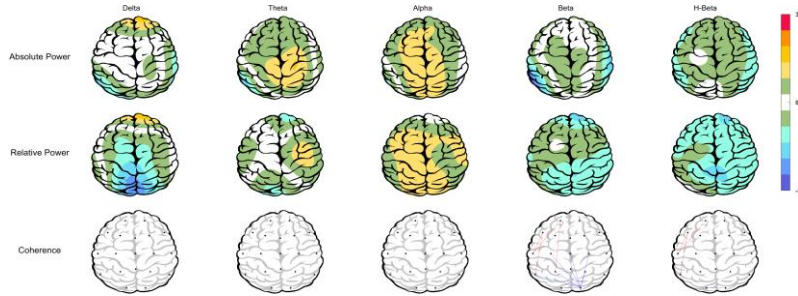

Compatibility with Depression

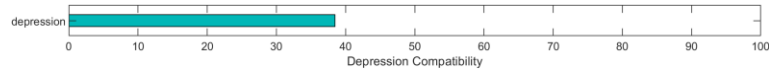

Compatibility with Mood Swing

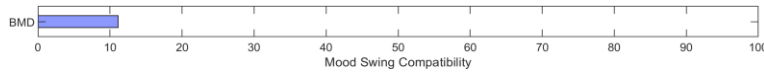

Compatibility with Anxiety

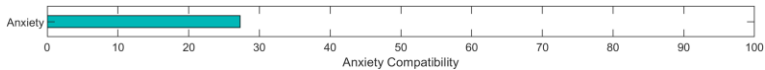

Arousal Level

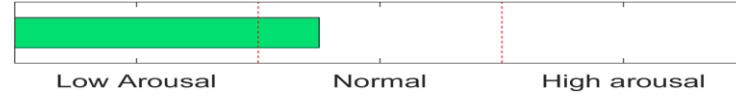

TMS Responsibility

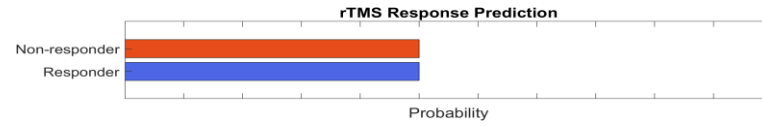

Cognitive Performance



APF

Posterior APF-EC= 10.00

To investigate QEEG-based predicting medication response, please refer to the Report.

Denoising Information (EC)

Raw EEG

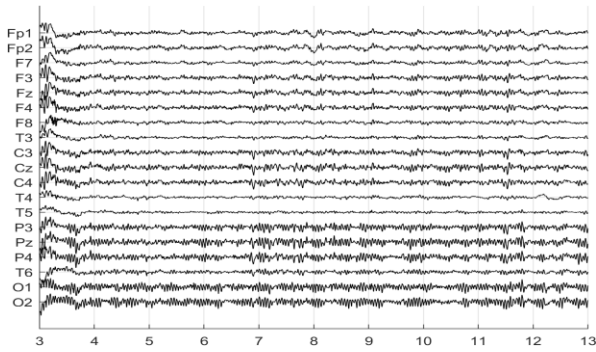

Denoised EEG

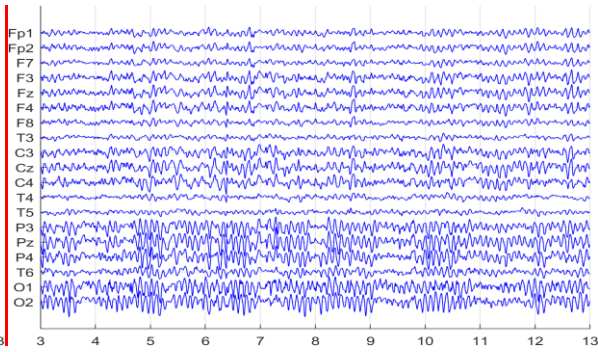

Flat Channels



Rejected Channels

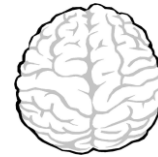

Number of Eye and Muscle Elements		Low Artifact Percentage	
Eye	2	Muscle	2
Total Artifact Percentage		High Artifact Percentage	
[Artifact Percentage Scale]		[Artifact Percentage Scale]	
EEG Quality	good	Total Recording Time Remaining	210.86 sec

Pathological assessment for mood disorders and adult ADHD

Compare to Mood Disorders Database

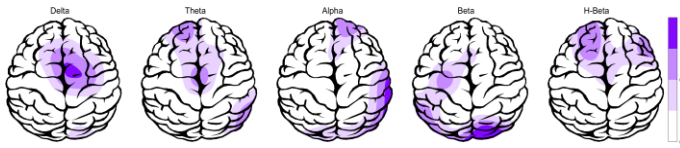

Compare to Adult ADHD Database

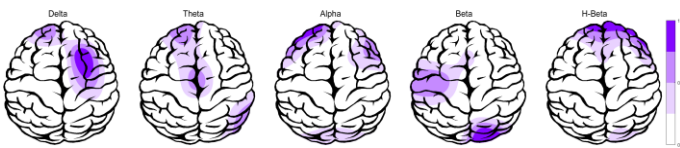

EEG Compatibility with Depression Diagnosis

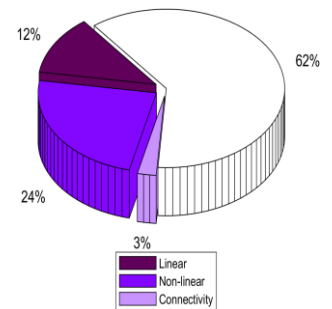
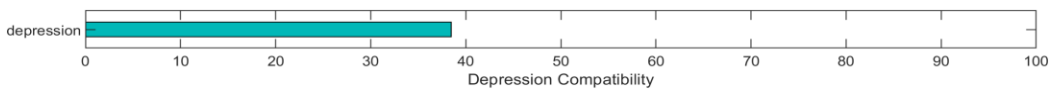

EEG Compatibility with Anxiety Diagnosis

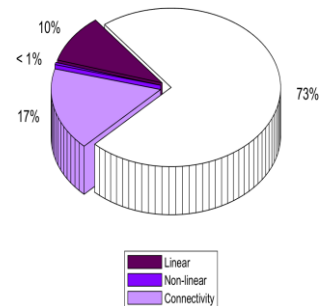
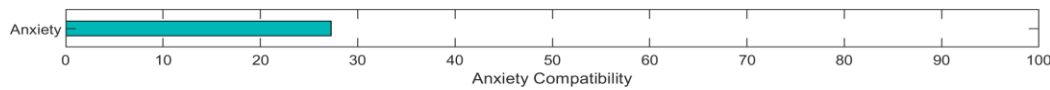

EEG Compatibility with Mood Swing Diagnosis *

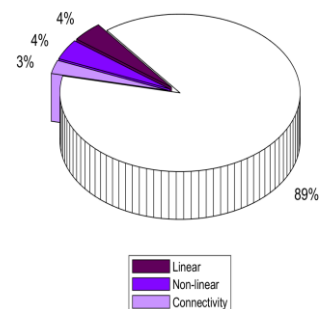
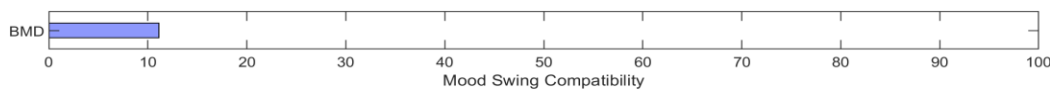

* This index can only be investigated if there are symptoms of mood swings (R/O BMD or R/O mood swings).

Depression and Adult ADHD Diagnosis Probabiliy

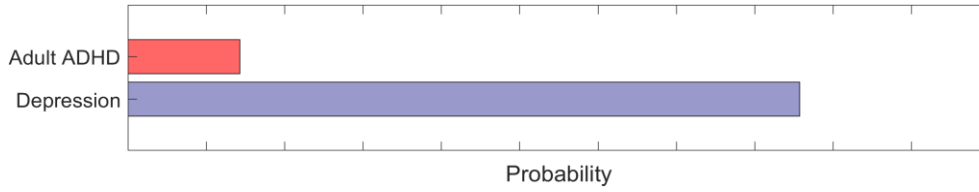

Cognitive Functions Aseessment



Arousal Level Detection

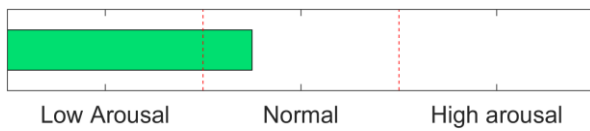

rTMS Response Prediction

Network Performance

Accuracy: 92.1%
Sensitivity: 89.13%
Specificity: 97.47%

Participants Information

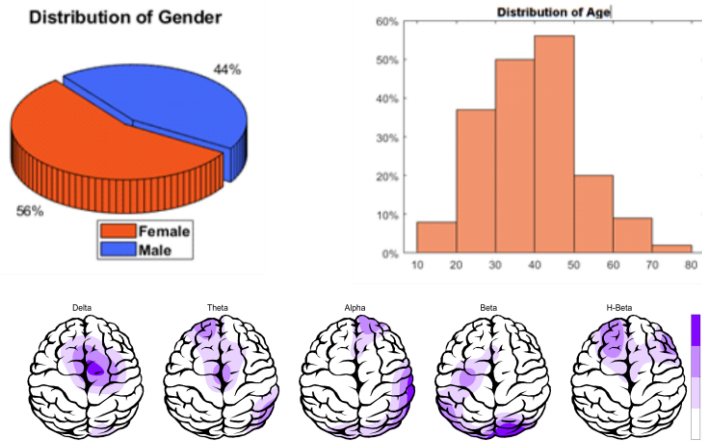

Features Information

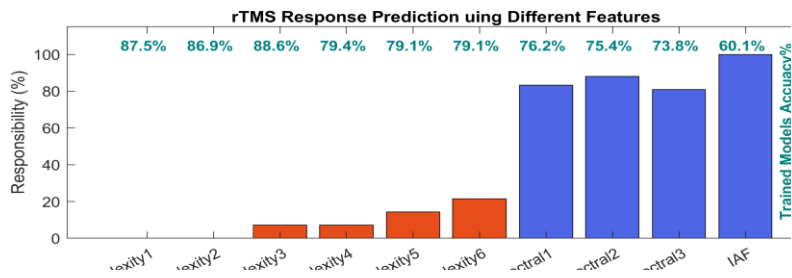

Responsibility

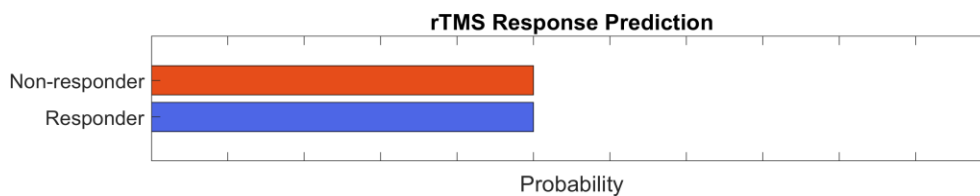

Data Distribution

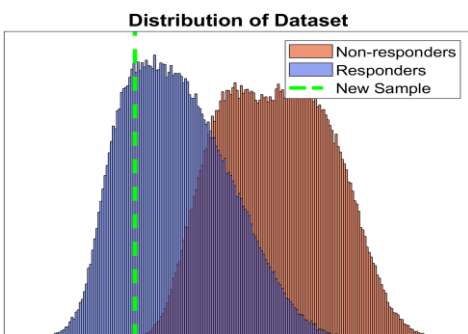

About Predicting rTMS Response

This index was obtained based on machine learning approaches and by examining the QEEG biomarkers of more than 470 cases treated with rTMS. The cases were diagnosed with depression (with and without comorbidity) and all were medication free. By examining more than 40 biomarkers capable of predicting response to rTMS treatment in previous studies and with data analysis, finally 10 biomarkers including bispectral and nonlinear features entered the machine learning process. The final chart can distinguish between rTMS responsive and resistant cases with 92.1% accuracy. This difference rate is much higher than the average response to treatment of 44%, in the selection of patients with clinical criteria, and is an important finding in the direction of personalized treatment for rTMS.

Alpha Asymmetry(AA)

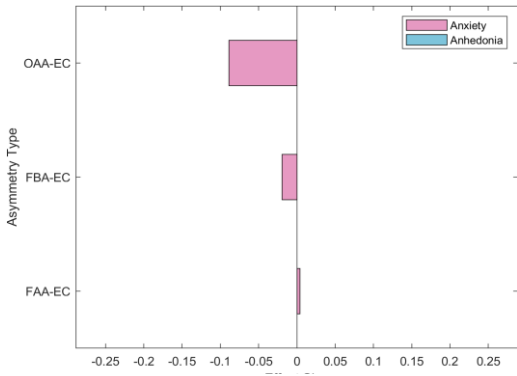

APF(EC)

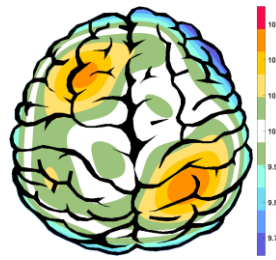

Frontal APF= 10.00

Posterior APF= 10.00

Absolute Power-Eye Closed (EC)

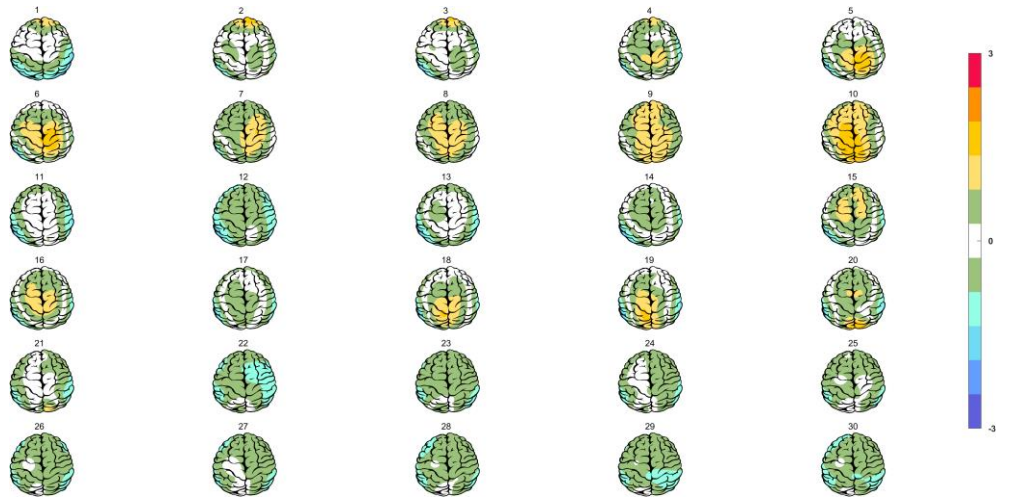

Relative Power-Eye Closed (EC)

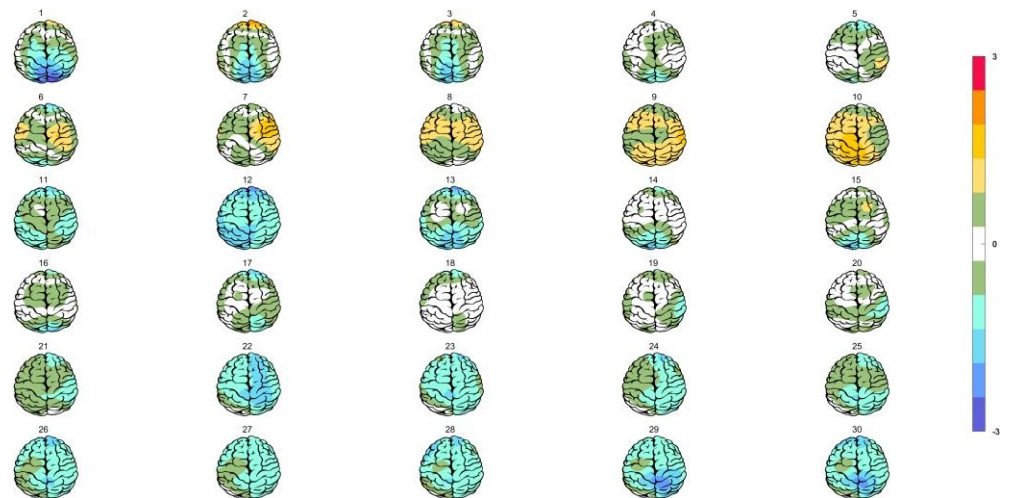

Z Score Summary Information (EC)

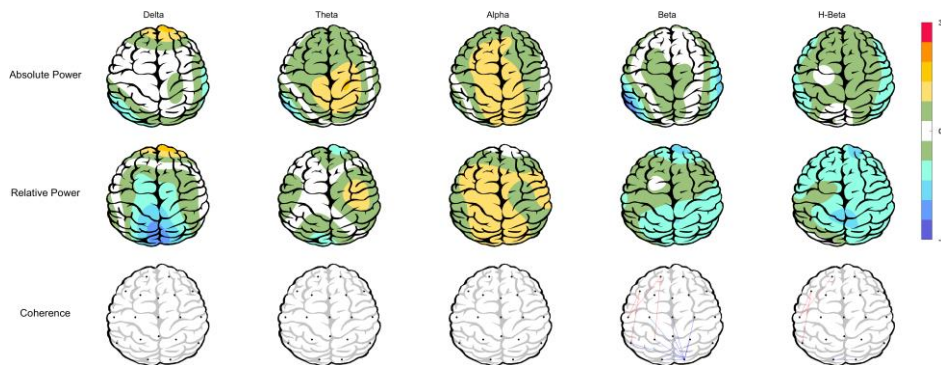

E.C.T/B Ratio (Raw- Z Score)

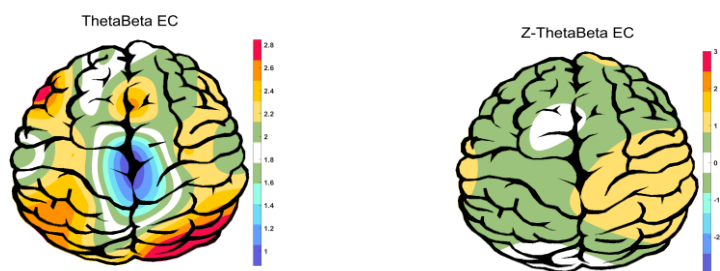

Arousal Level

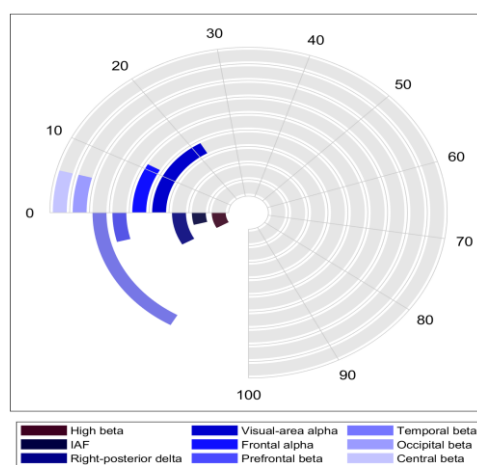

EEG Spectra

