



QEEG Clinical Report

BrainLens V0.4



Report Description



Personal & Clinical Data

Name	Amirreza Ahmadzadeh	Date of Recording	2025-09-28
Date of Birth - Age	1996-09-10 - 29.1	Gender	Male
Handedness(R/L)	Right	Source of Referral	Dr Ghasemi
Initial Diagnosis	OCD		
Current Medication	-		

Dr Ghasemi

Summary Report

EEG Quality



Z-score Information

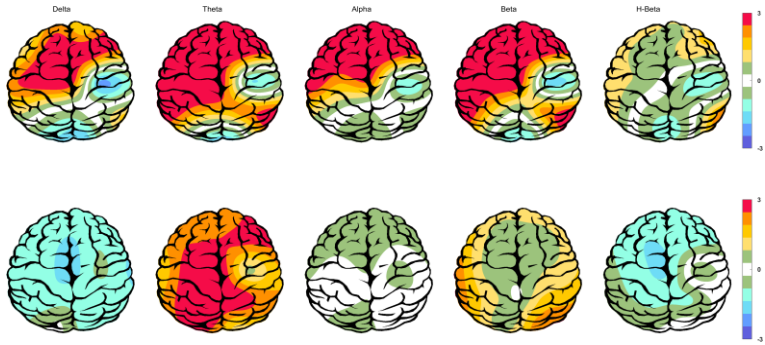

Absolute Power
Relative Power

Arousal Level

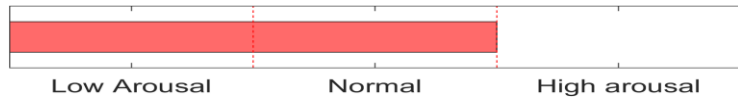

Low Arousal Normal High arousal

APF

Posterior APF-EO= 11.62

To investigate QEEG-based predicting medication response, please refer to the Report.

Denosing Information (EO)

Raw EEG

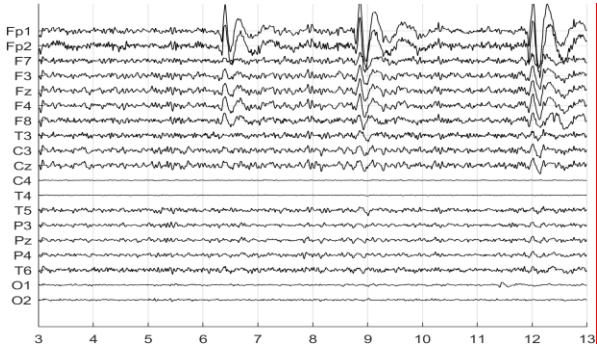

Denosed EEG

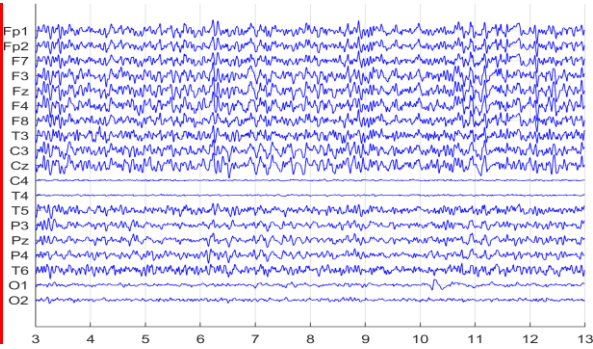

Flat Channels



Rejected Channels

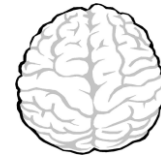

Number of Eye and Muscle Elements		Low Artifact Percentage	
Eye	3	Muscle	0
Total Artifact Percentage		High Artifact Percentage	
EEG Quality		Total Recording Time Remaining	
bad		204.07 sec	

QEEG based predicting medication response

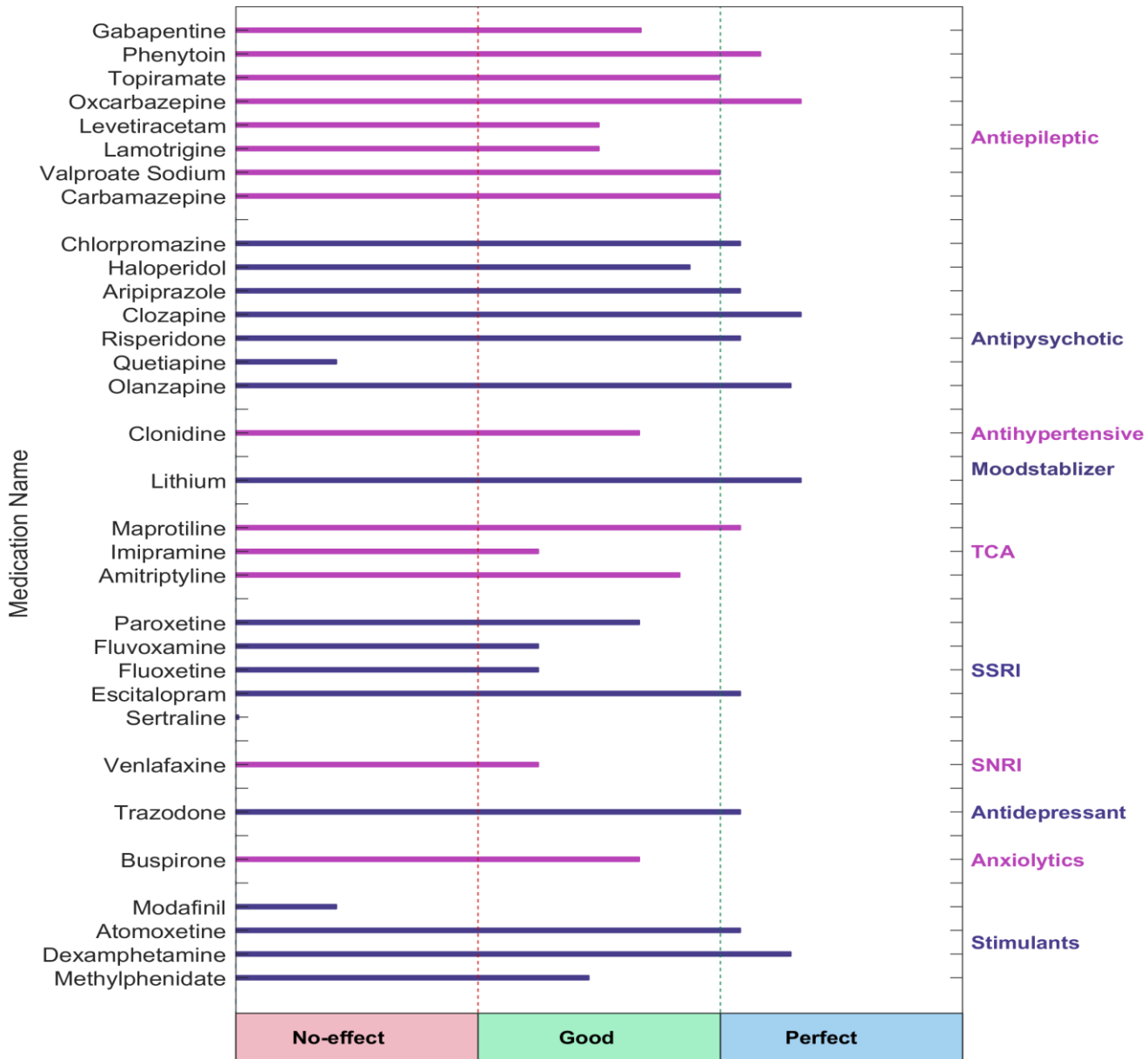

Explanation

⚠ Medication Recommendation

These two tables can be considered the most important finding that can be extracted from QEEG. To prepare this list, the NPCIndex Article Review Team has studied, categorized, and extracted algorithms from many authoritative published articles on predict medication response and Pharmacoe EEG studies. These articles are published between 1970 and 2021. The findings extracted from this set include 85 different factors in the raw band domains, spectrum, power, coherence, and loreta that have not been segregated to avoid complexity, and their results are shown in these diagrams. One can review details in NPCIndex.com .

These two charts, calculate response probability to various medications, according only to QEEG indicators. Blue charts favor drug response and red charts favor drug resistance. The longer the bar, the more evidence there is in the articles. Only drugs listed in the articles are listed. These tables present the indicators reviewed in the QEEG studies and are not a substitute for physician selection.

Alpha Asymmetry(AA)

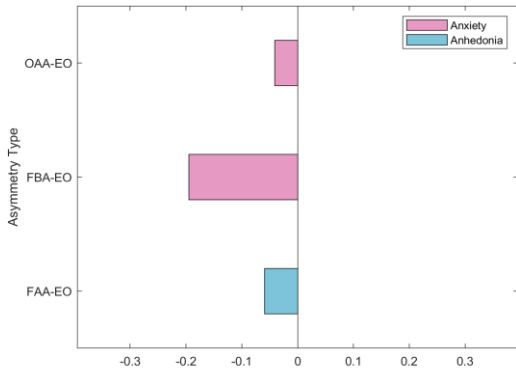

APF(EO)

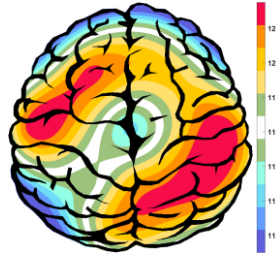

Frontal APF= 12.00

Posterior APF= 11.62

Absolute Power-Eye Open (EO)

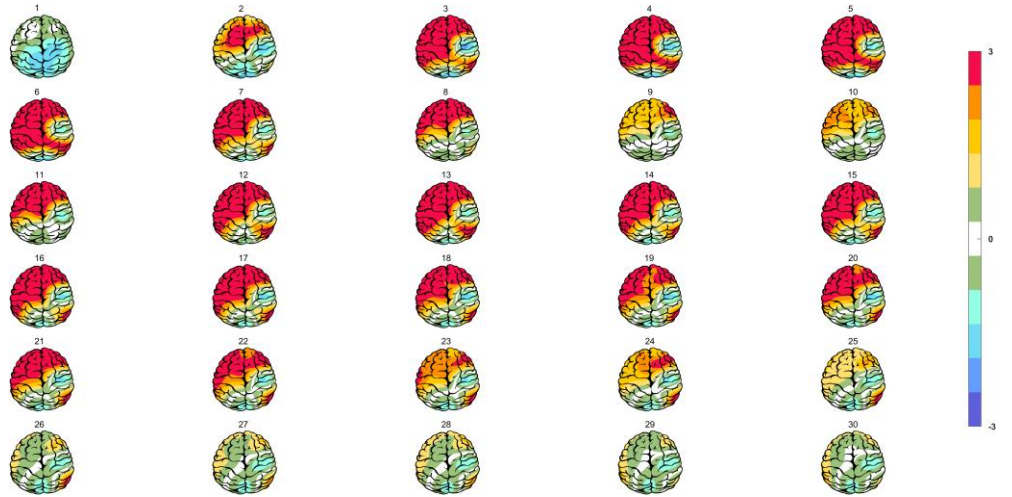

Relative Power-Eye Open (EO)

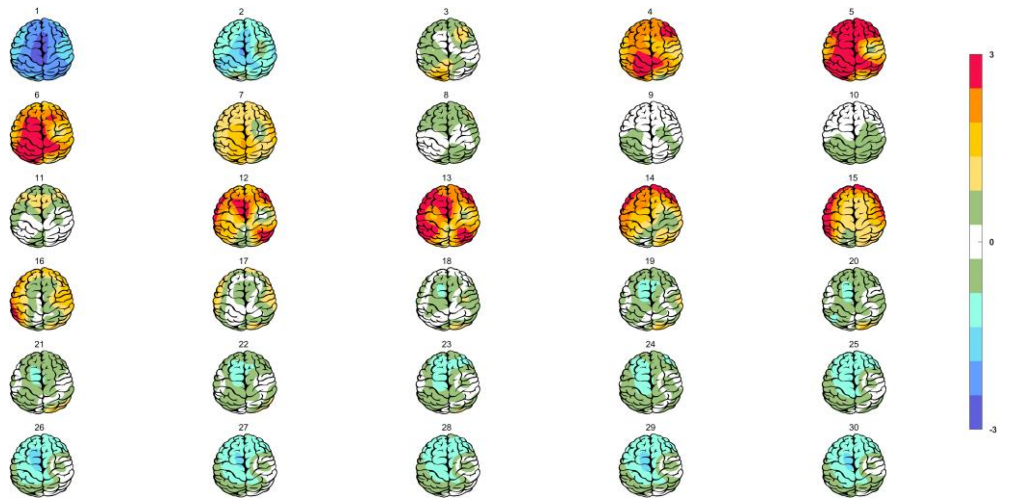

Z Score Summary Information (EO)

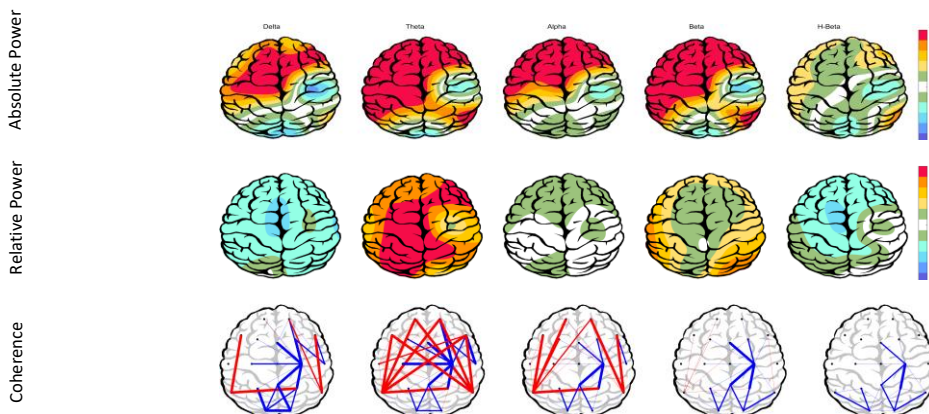

E.O.T/B Ratio (Raw- Z Score)



EEG Spectra

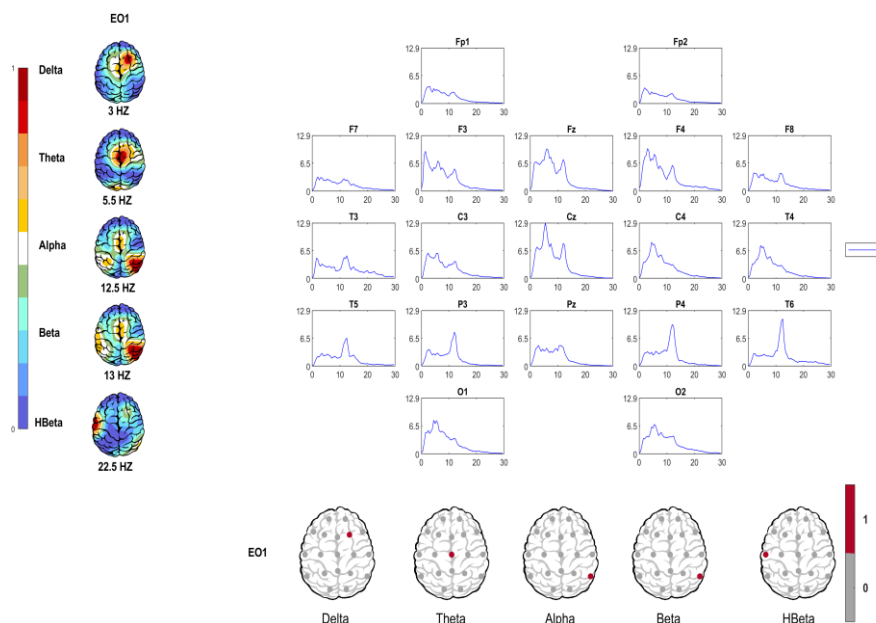

Arousal Level

