

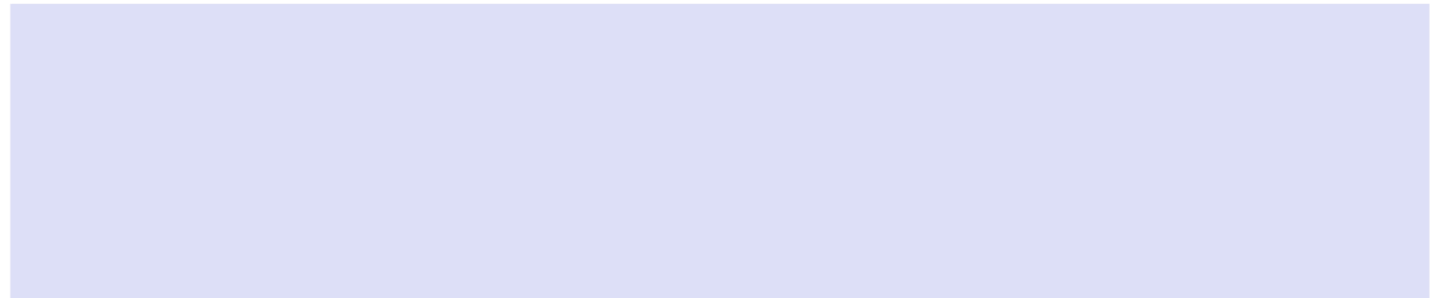

QEEG Clinical Report

BrainLens V0.4

Report Description



Personal & Clinical Data

Name	Zahra Salmari	Date of Recording	06-Nov-2024
Date of Birth - Age	21-Mar-1966 - 58.63	Gender	Female
Handedness(R/L)	Right	Source of Referral	Dr Masjedi
Initial Diagnosis	Anxiety-Headache-Insomnia		
Current Medication	-		

Dr Masjedi

Noising Information (EC)

Raw EEG

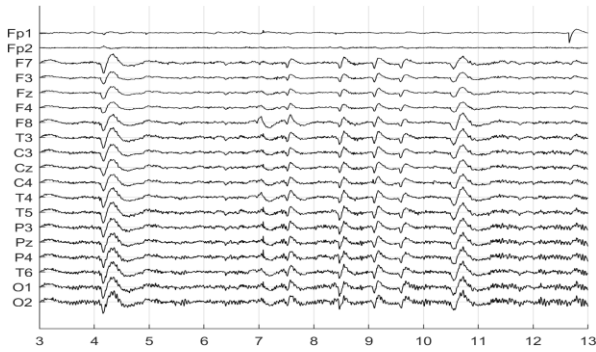

Denoised EEG

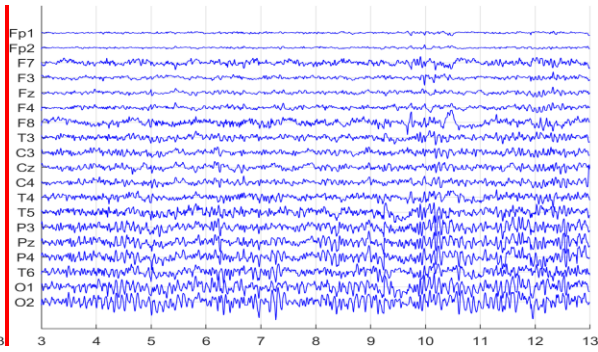

Flat Channels



Rejected Channels

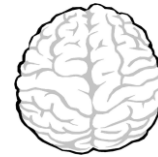

Number of Eye and Muscle Elements		Low Artifact Percentage	
Eye	3	Muscle	1
Total Artifact Percentage		High Artifact Percentage	
EEG Quality	bad	Total Recording Time Remaining	353.69 sec

Pathological assessment for mood disorders and adult ADHD

Compare to Mood Disorders Database



Compare to Adult ADHD Database



EEG Compatibility with Depression Diagnosis

Depression Table		EC	
Feature Name	Threshold	Region	
Increased Global rAlpha	0.00	NAN	
Increased global rTheta	0.00	NAN	
Decreased rDelta	0.00	NAN	
Increased rBeta	0.00	NAN	
Left FAA	-0.24	Left FAA	
Right OAA	0.00	NAN	
Decreased Coherence (D, T)	-0.50	1	
Increased Coherence (A, B)	0.00	NAN	

Depression Probability

EEG Compatibility with Anxiety Diagnosis

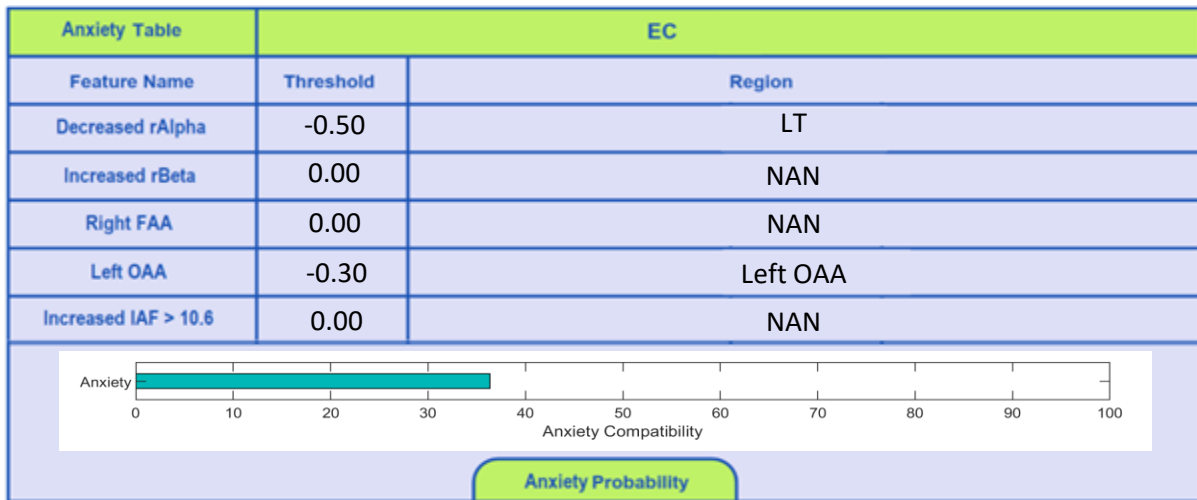

EEG Compatibility with Mood Swings Diagnosis *

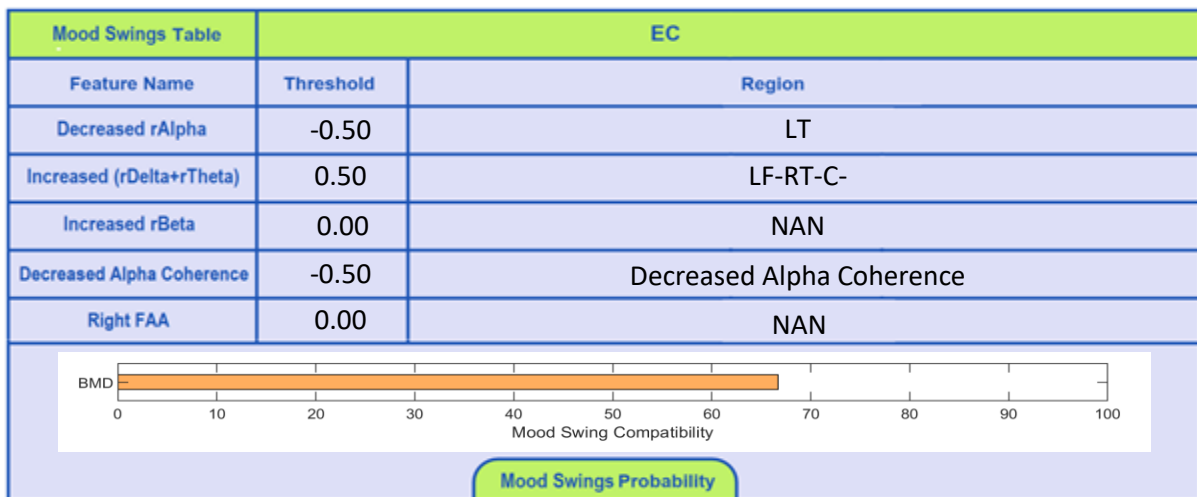

* This index can only be investigated if there are symptoms of mood swings (R/O BMD or R/O mood swings).

Cognitive Functions

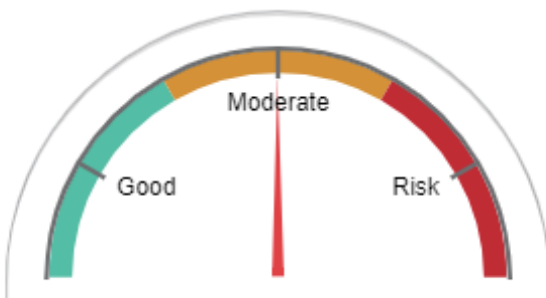

Arousal Level Detection

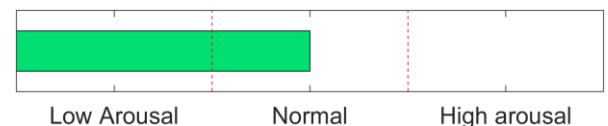

QEEG based predicting medication response

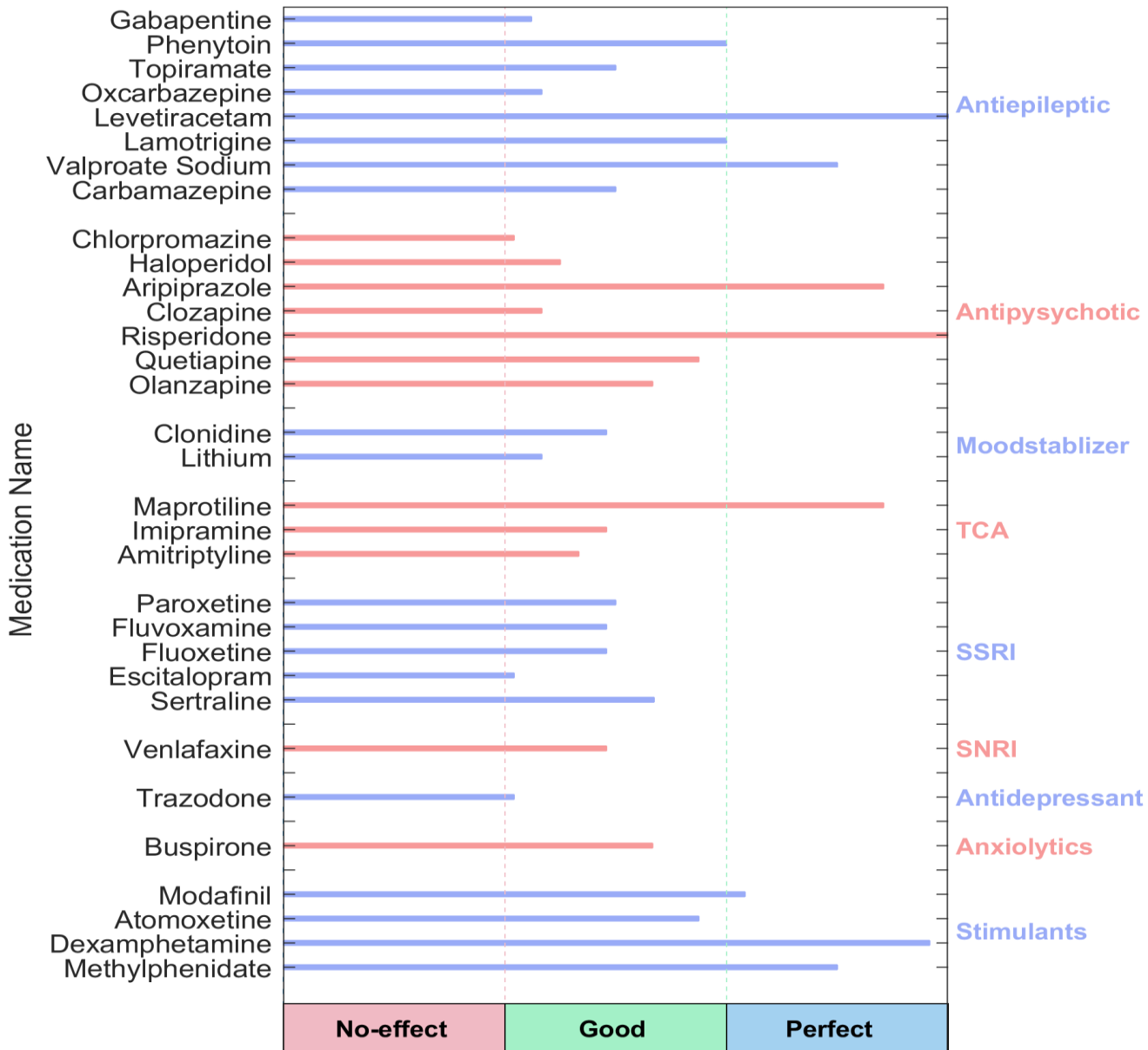

Explanation

These two tables can be considered the most important finding that can be extracted from QEEG. To prepare this list, the NPCIndex Article Review Team has studied, categorized, and extracted algorithms from many authoritative published articles on predict medication response and Pharmacology EEG studies. These articles are published between 1970 and 2021. The findings extracted from this set include 85 different factors in the raw band domains, spectrum, power, coherence, and loreta that have not been segregated to avoid complexity, and their results are shown in these diagrams. One can review details in NPCIndex.com .

⚠ Medication Recommendation

These two charts, calculate response probability to various medications, according only to QEEG indicators. Blue charts favor drug response and red charts favor drug resistance. The longer the bar, the more evidence there is in the articles. Only drugs listed in the articles are listed. These tables present the indicators reviewed in the QEEG studies and are not a substitute for physician selection.

rTMS Response Prediction

Network Performance

Accuracy: 92.1%
Sensitivity: 89.13%
Specificity: 97.47%

Participants Information

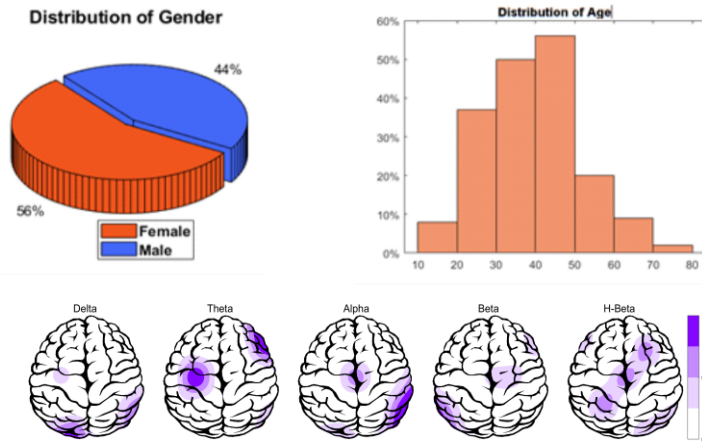

Features Information

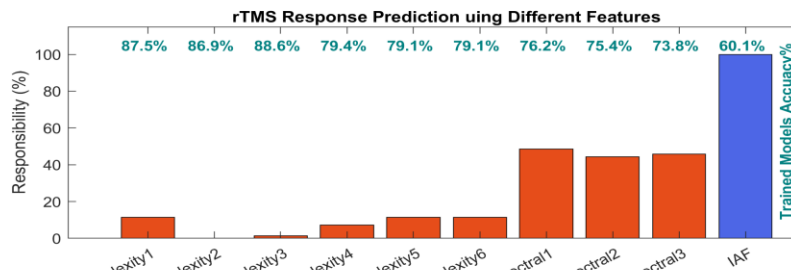

Responsibility

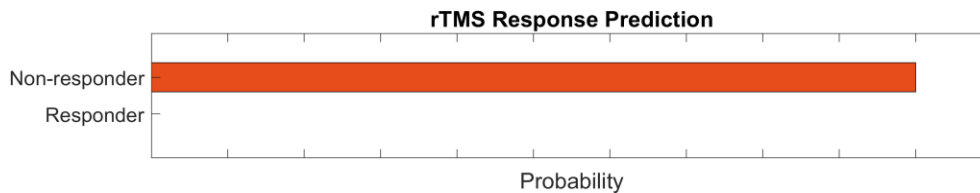

Data Distribution

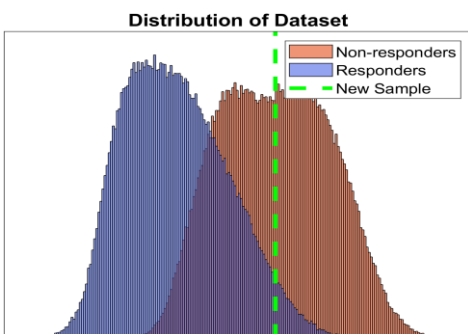

About Predicting rTMS Response

This index was obtained based on machine learning approaches and by examining the QEEG biomarkers of more than 470 cases treated with rTMS. The cases were diagnosed with depression (with and without comorbidity) and all were medication free. By examining more than 40 biomarkers capable of predicting response to rTMS treatment in previous studies and with data analysis, finally 10 biomarkers including bispectral and nonlinear features entered the machine learning process. The final chart can distinguish between rTMS responsive and resistant cases with 92.1% accuracy. This difference rate is much higher than the average response to treatment of 44%, in the selection of patients with clinical criteria, and is an important finding in the direction of personalized treatment for rTMS.

Alpha Asymmetry(AA)

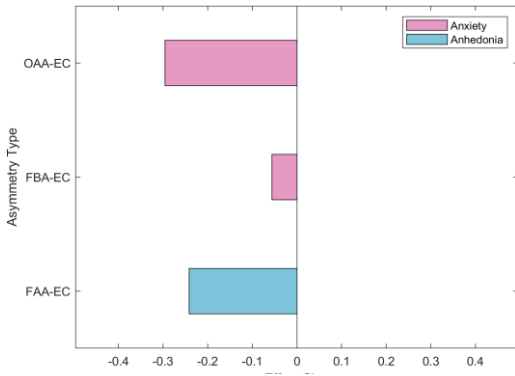

APF(EC)

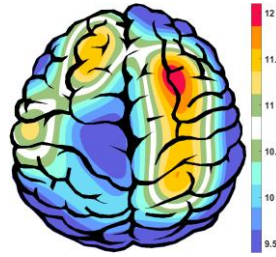

Frontal APF= 11.08

Posterior APF= 09.75

Absolute Power-Eye Closed (EC)

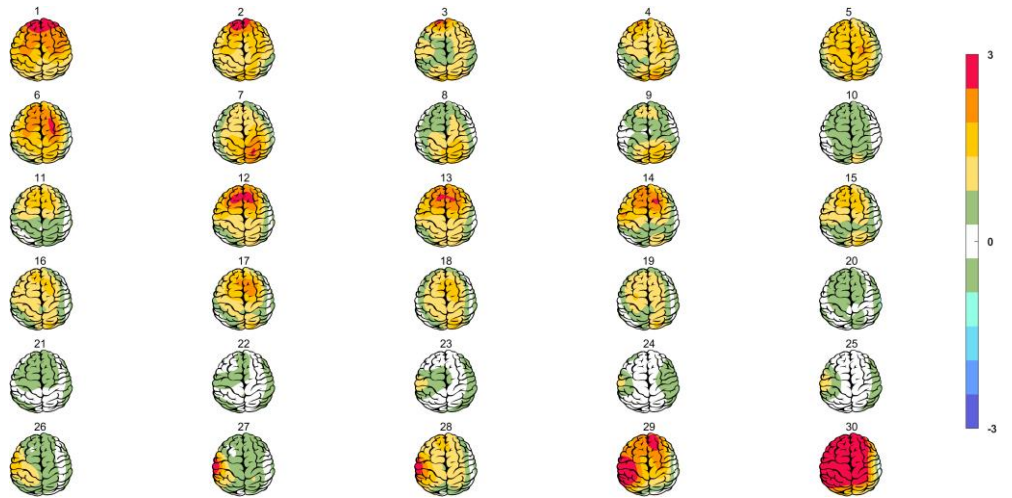

Relative Power-Eye Closed (EC)

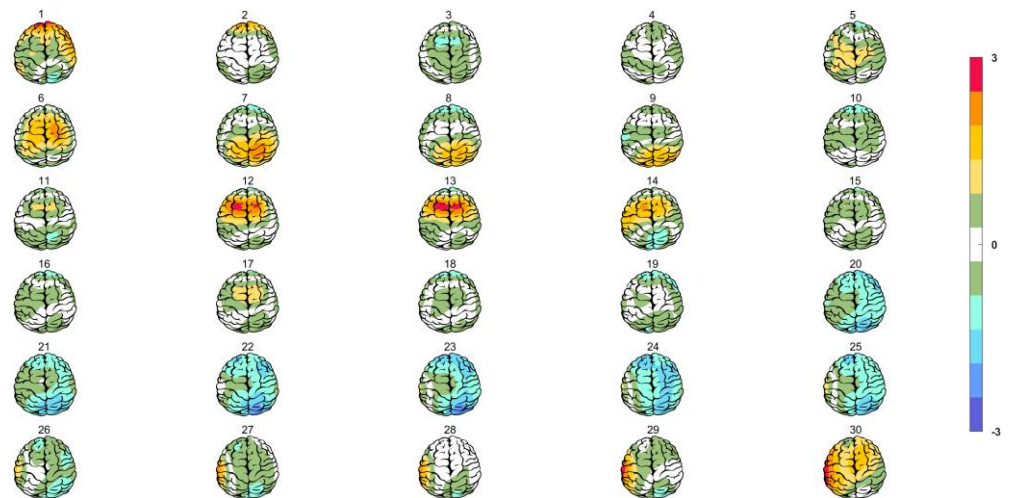

Z Score Summary Information (EC)

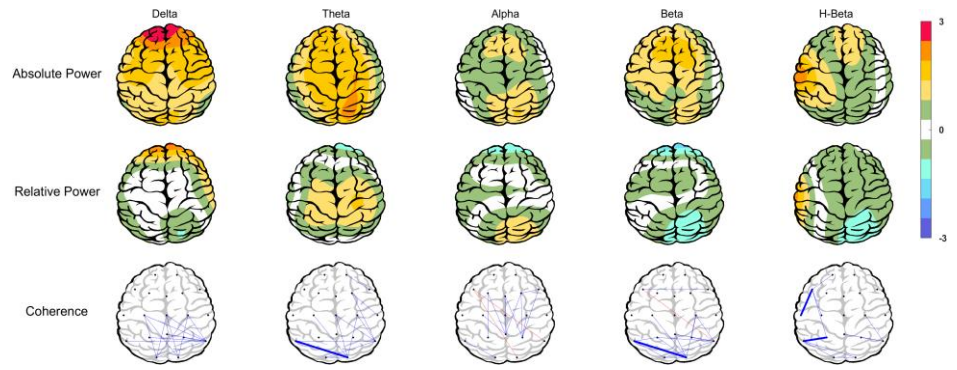

E.C.T/B Ratio (Raw- Z Score)

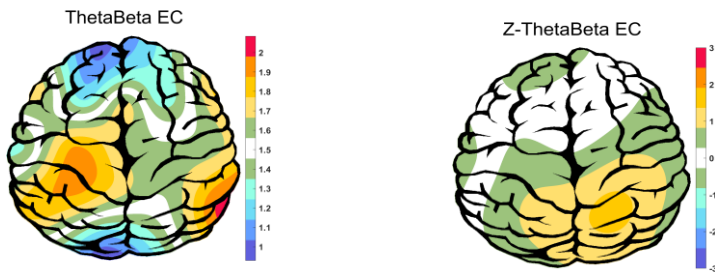

Arousal Level

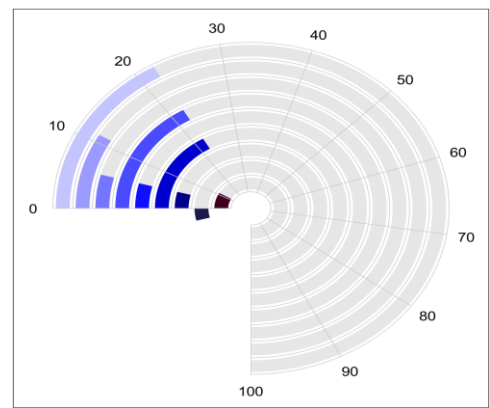

EEG Spectra

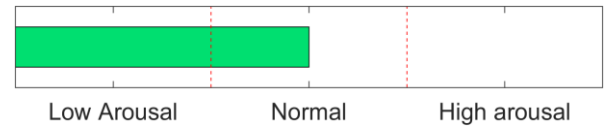
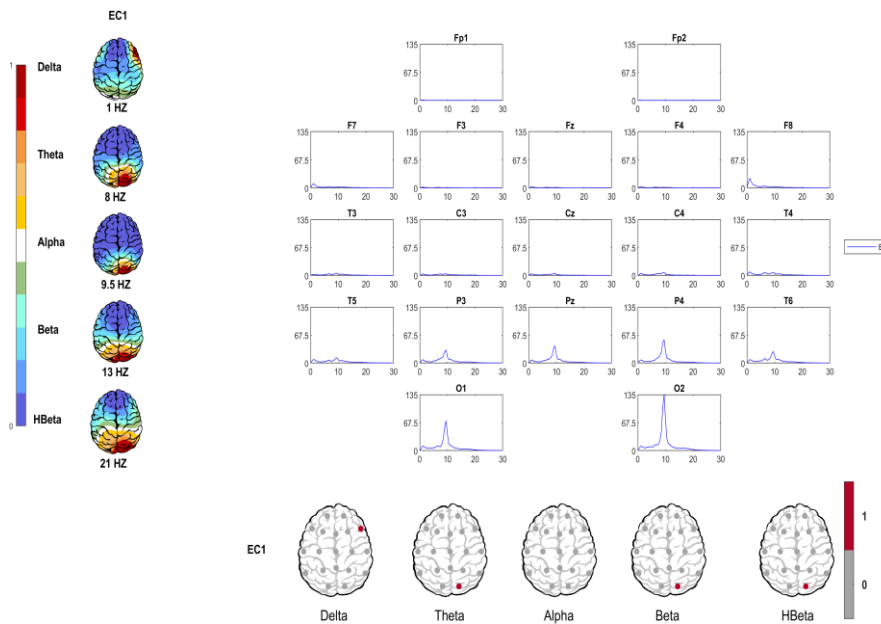

TBI Severity

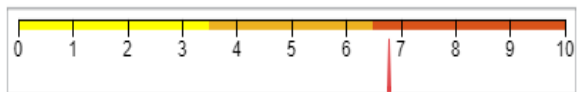

TBI Probability

