

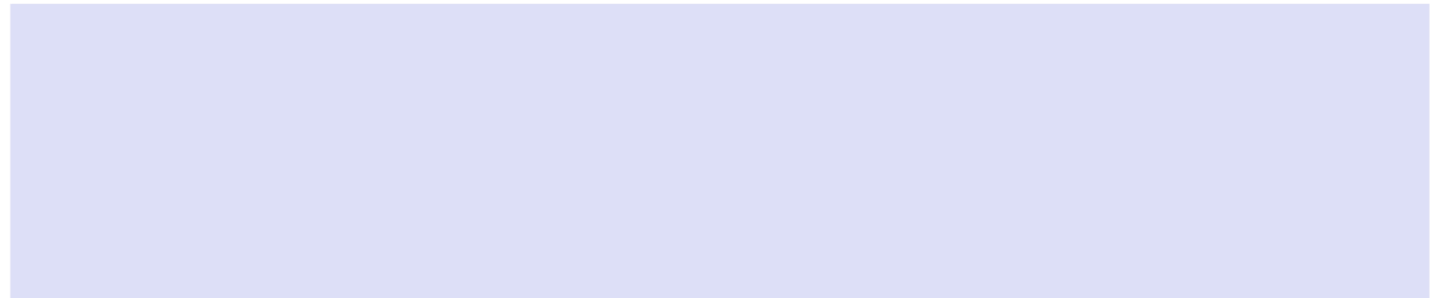

## QEEG Clinical Report

BrainLens V0.4

### Report Description



### Personal & Clinical Data

Name	Naeime Afkhami	Date of Recording	07-Dec-2024
Date of Birth - Age	19-May-1987 - 37.55	Gender	Female
Handedness(R/L)	Right	Source of Referral	Asayesh Psychiatric Clinic -
Initial Diagnosis	OCD-P.P.P Onset		
Current Medication	Clomipramine		

Asayesh Psychiatric Clinic -  
Dr Torabi

### Z Score Summary Information (EC)

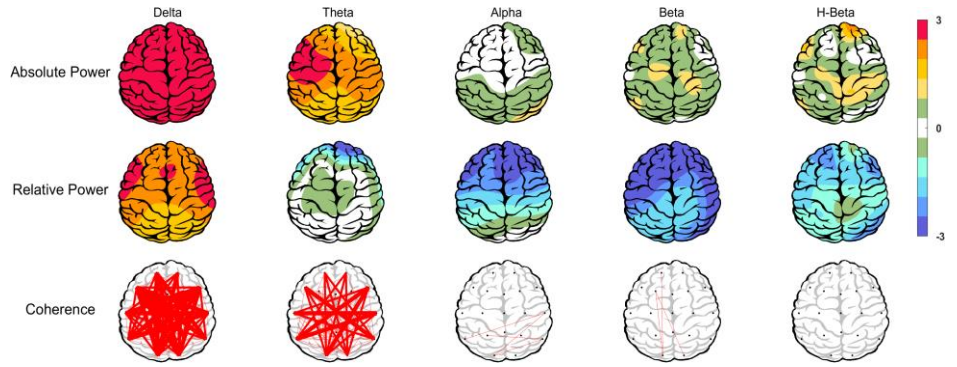

### Z Score Summary Information (EO)

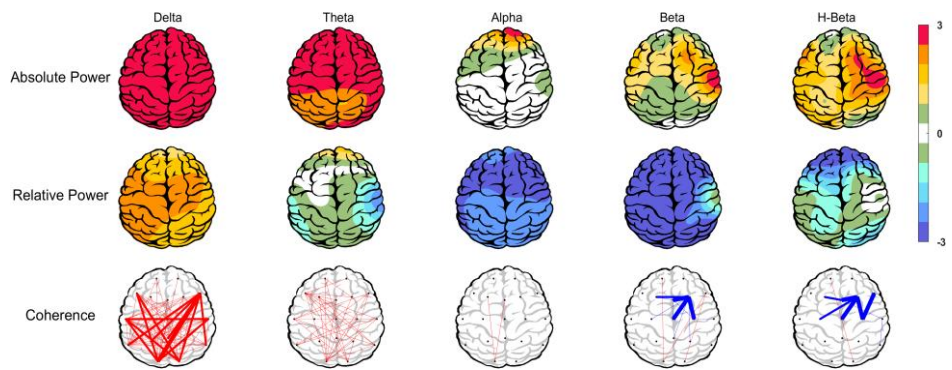

### E.C.T/B Ratio ( Raw- Z Score)

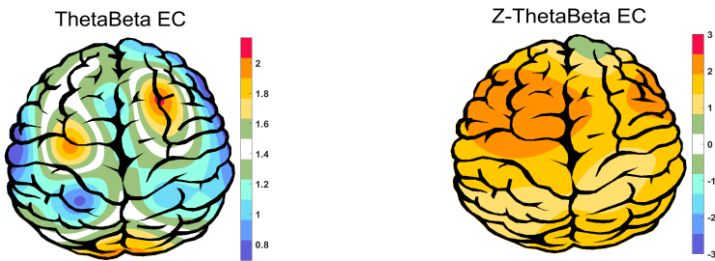

### E.O.T/B Ratio ( Raw- Z Score)

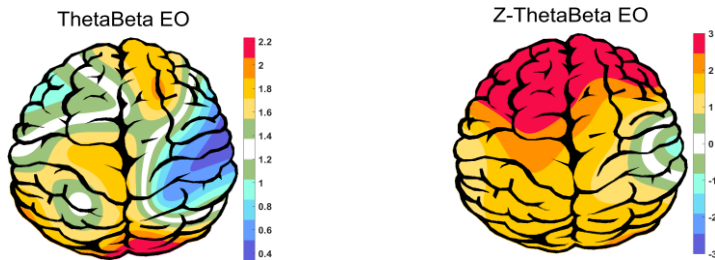

### Arousal Level

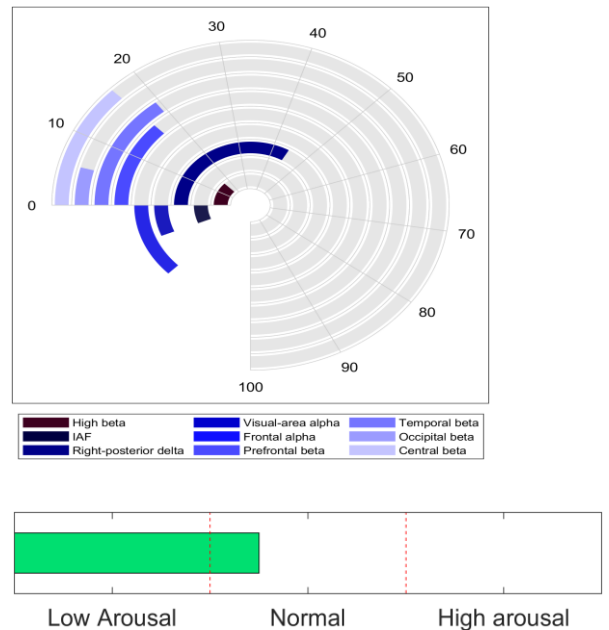

### APF(EO)

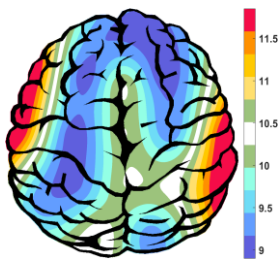

Frontal APF= 09.08  
Posterior APF= 10.25

### APF(EC)

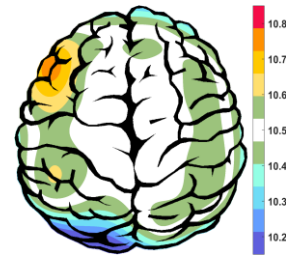

Frontal APF= 10.50  
Posterior APF= 10.50

### EEG Spectra

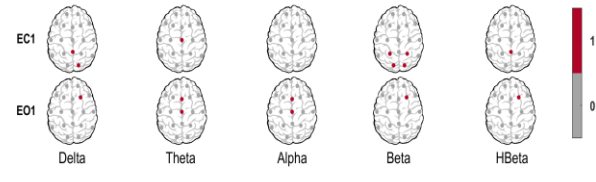
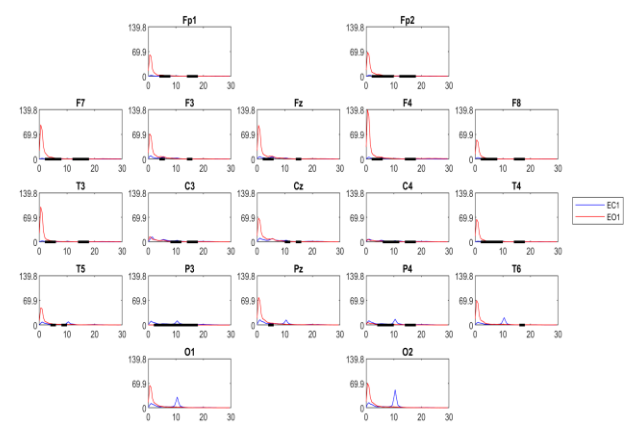
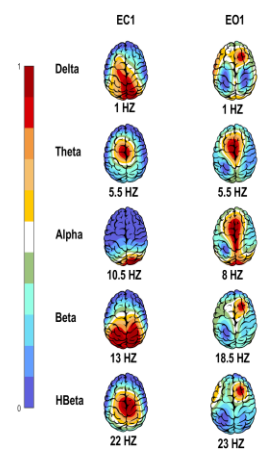

### Alpha Asymmetry(AA)

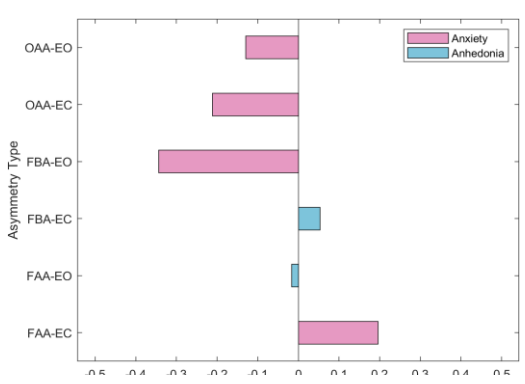

### Alpha Blocking



## QEEG based predicting medication response

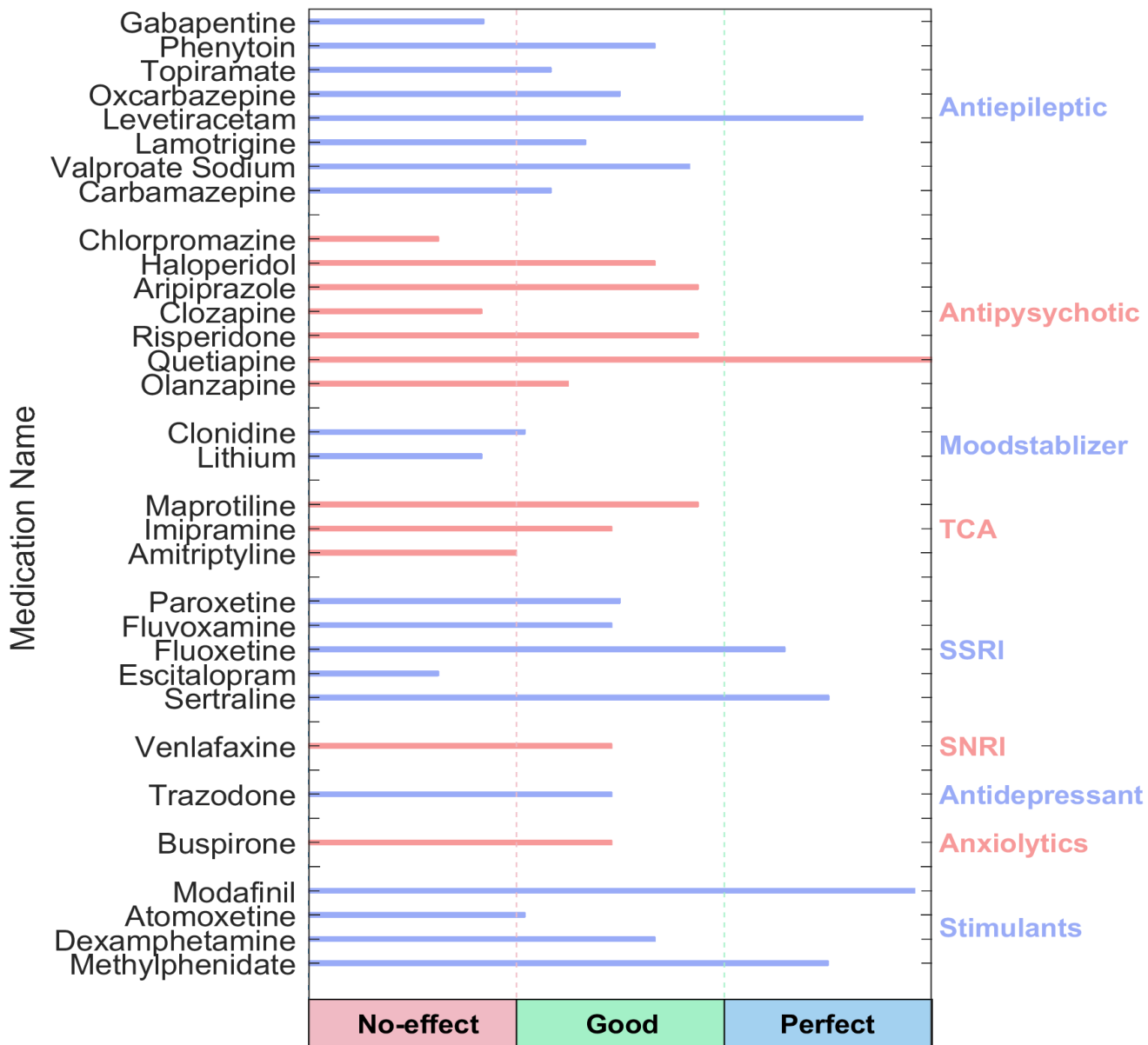

### Explanation

### ⚠ Medication Recommendation

These two tables can be considered the most important finding that can be extracted from QEEG. To prepare this list, the NPCIndex Article Review Team has studied, categorized, and extracted algorithms from many authoritative published articles on predict medication response and Pharmac EEG studies. These articles are published between 1970 and 2021. The findings extracted from this set include 85 different factors in the raw band domains, spectrum, power, coherence, and loreta that have not been segregated to avoid complexity, and their results are shown in these diagrams. One can review details in NPCIndex.com .

These two charts, calculate response probability to various medications, according only to QEEG indicators. Blue charts favor drug response and red charts favor drug resistance. The longer the bar, the more evidence there is in the articles. Only drugs listed in the articles are listed. These tables present the indicators reviewed in the QEEG studies and are not a substitute for physician selection.

 Report

گزارش:

..... -1

نتایج تشخیصی:

..... -1

# rTMS Response Prediction

## Network Performance

**Accuracy: 92.1%**  
**Sensitivity: 89.13%**  
**Specificity: 97.47%**

## Participants Information

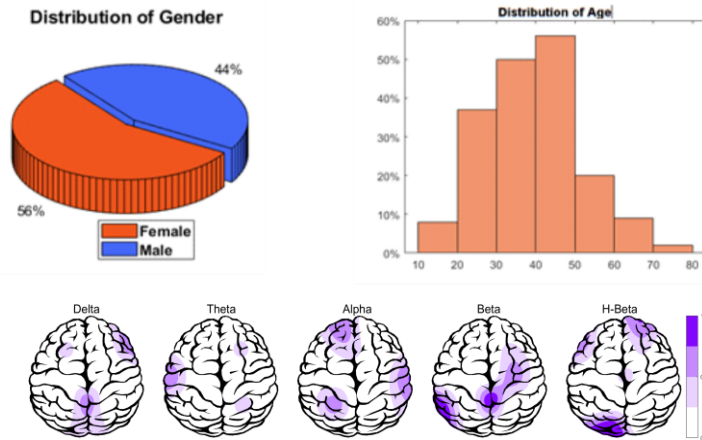

## Features Information

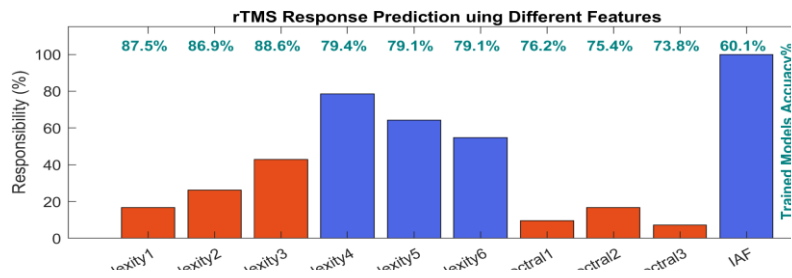

## Responsibility

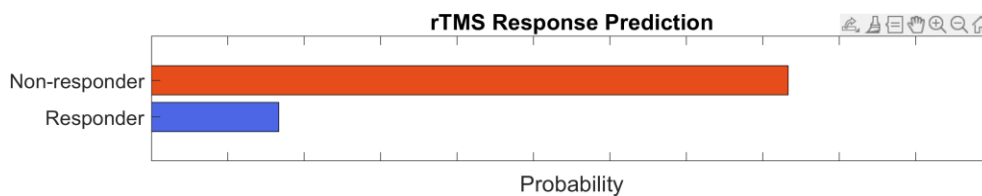

## Data Distribution

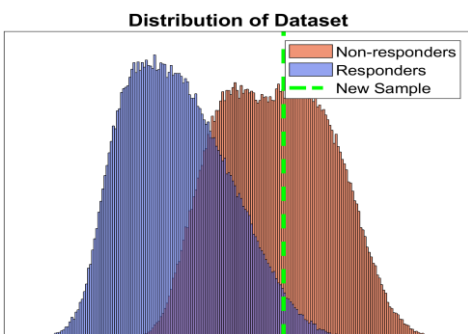

## About Predicting rTMS Response

This index was obtained based on machine learning approaches and by examining the QEEG biomarkers of more than 470 cases treated with rTMS. The cases were diagnosed with depression (with and without comorbidity) and all were medication free. By examining more than 40 biomarkers capable of predicting response to rTMS treatment in previous studies and with data analysis, finally 10 biomarkers including bispectral and nonlinear features entered the machine learning process. The final chart can distinguish between rTMS responsive and resistant cases with 92.1% accuracy. This difference rate is much higher than the average response to treatment of 44%, in the selection of patients with clinical criteria, and is an important finding in the direction of personalized treatment for rTMS.

# Pathological assessment for mood disorders and adult ADHD

## Compare to Mood Disorders Database

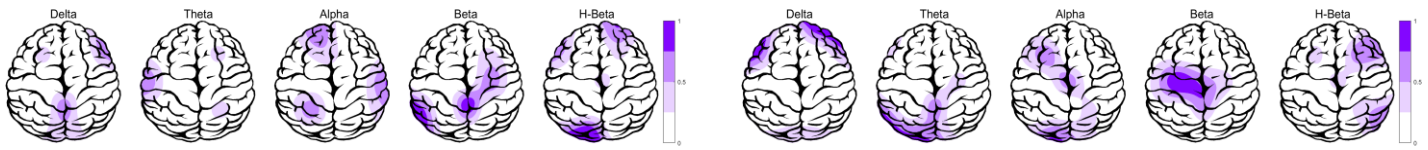

## Compare to Adult ADHD Database

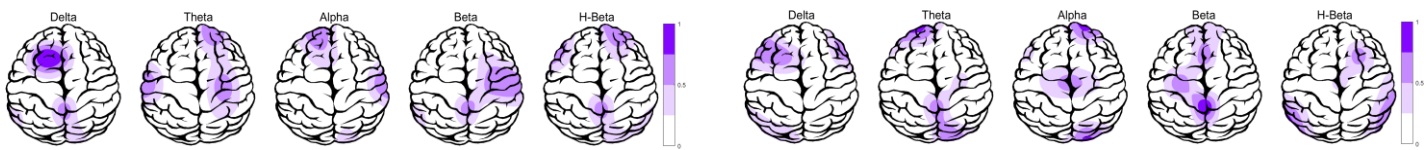

## EEG Compatibility with Depression Diagnosis

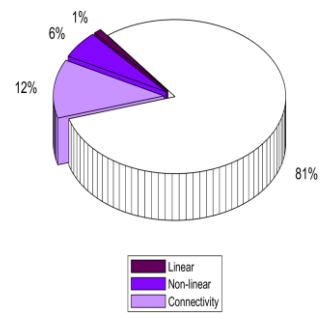
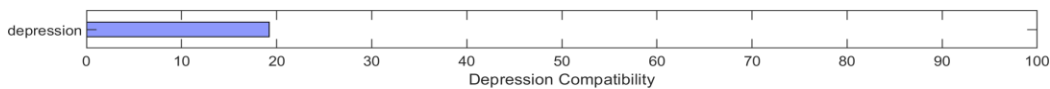

## EEG Compatibility with Anxiety Diagnosis

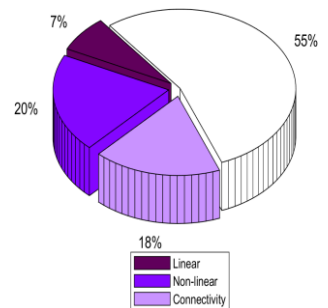
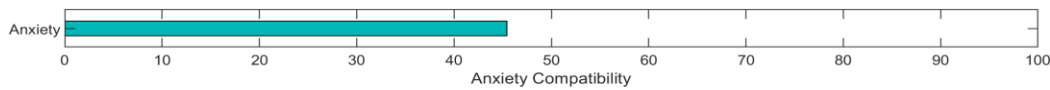

## EEG Compatibility with Mood Swing Diagnosis \*

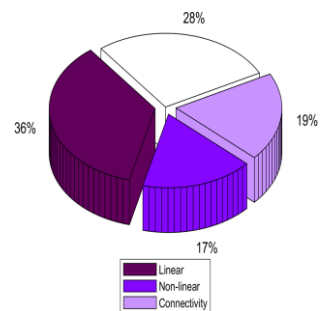
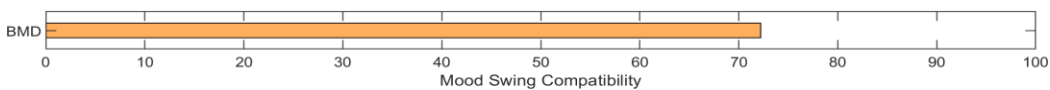

\* This index can only be investigated if there are symptoms of mood swings (R/O BMD or R/O mood swings).



### Depression and Adult ADHD Diagnosis Probabiliy

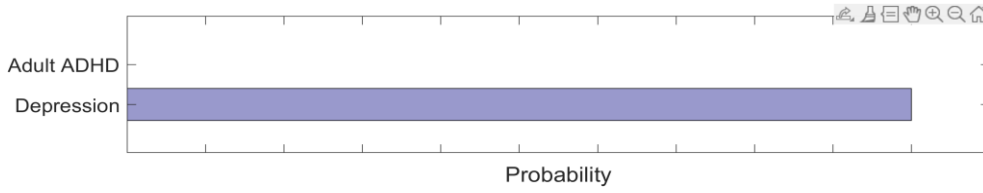

### Cognitive Functions Asessment

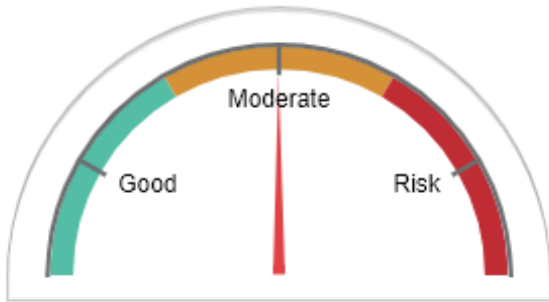

### Arousal Level Detection

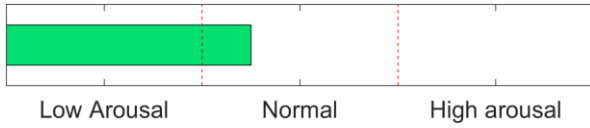



## Denosing Information (EC)

Raw EEG

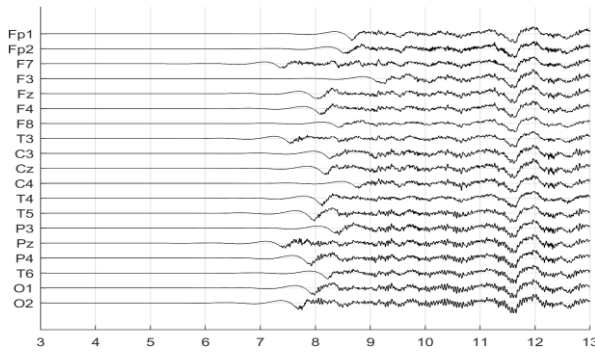

Denosed EEG

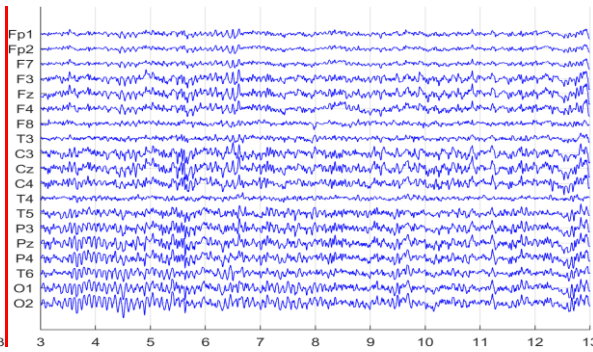

Flat Channels



Rejected Channels



<b>Number of Eye and Muscle Elements</b>				<b>Low Artifact Percentage</b>	
Eye	4	Muscle	0		
<b>Total Artifact Percentage</b>				<b>High Artifact Percentage</b>	
<b>EEG Quality</b>		good		<b>Total Recording Time Remaining</b> 214.51 sec	

## Denosing Information (EO)

Raw EEG

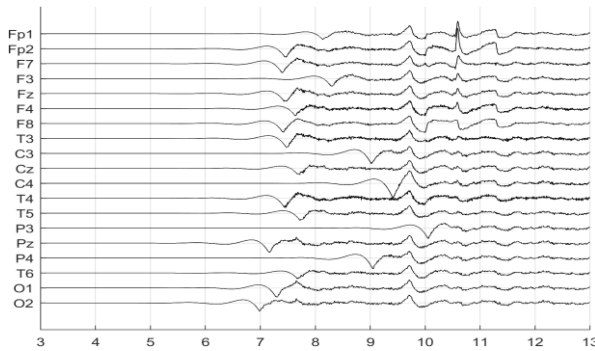

Denosed EEG

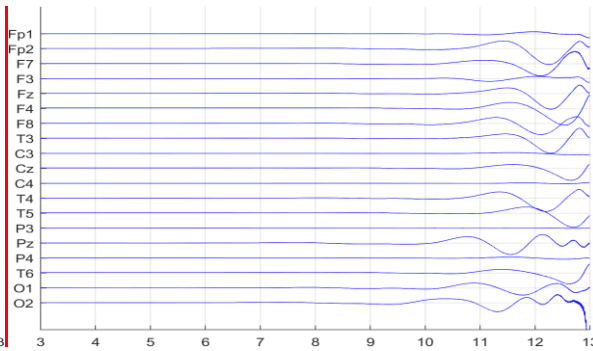

Flat Channels



Rejected Channels



<b>Number of Eye and Muscle Elements</b>				<b>Low Artifact Percentage</b>	
Eye	2	Muscle	1		
<b>Total Artifact Percentage</b>				<b>High Artifact Percentage</b>	
<b>EEG Quality</b>		bad		<b>Total Recording Time Remaining</b> 225.13 sec	

Absolute Power-Eye Closed (EC) 

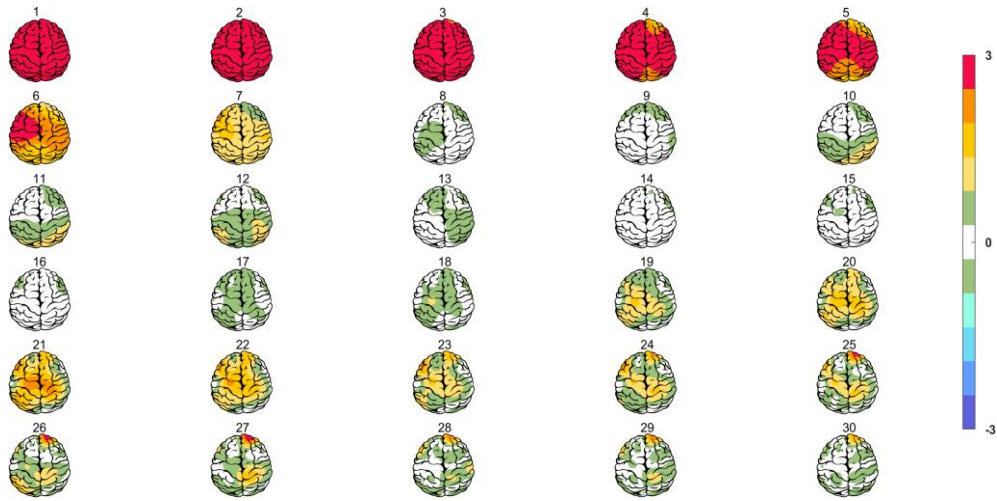

Relative Power-Eye Closed (EC) 

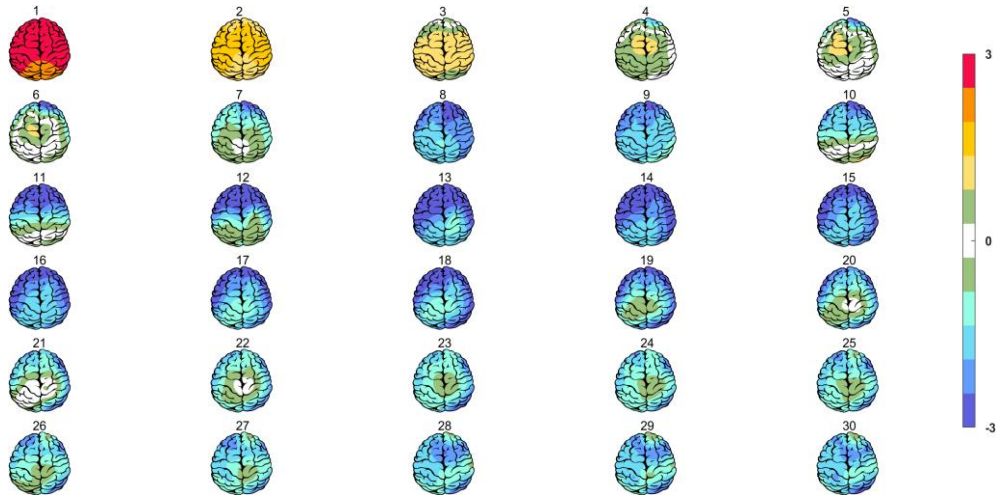

### Absolute Power-Eye Open (EO)

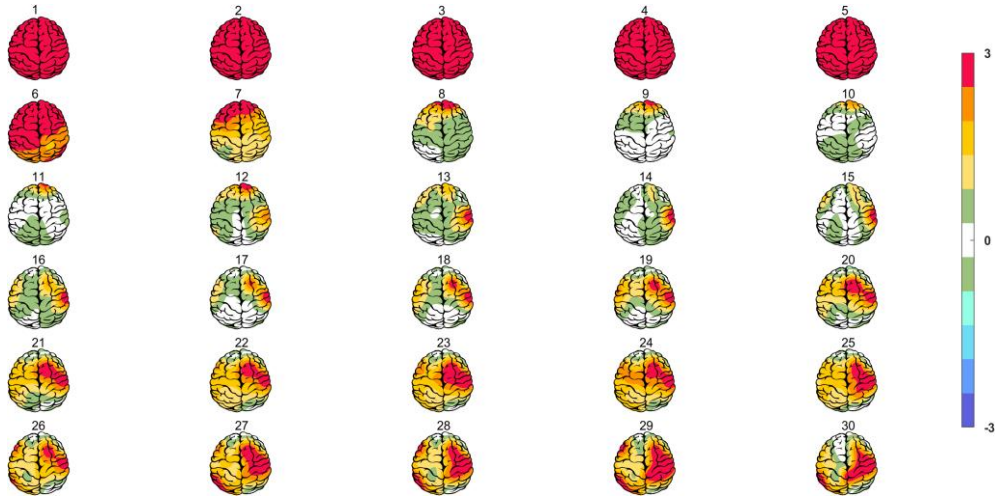

### Relative Power-Eye Open (EO)

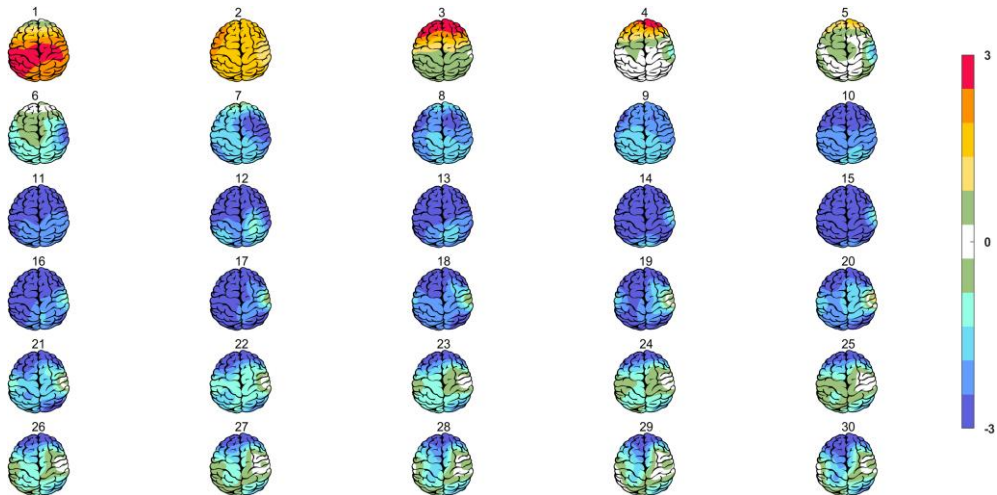

# Summary Report

## EEG Quality



## Z-score Information

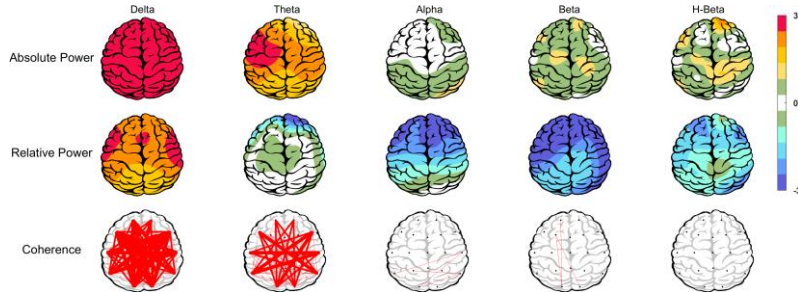

## Compatibility with Depression

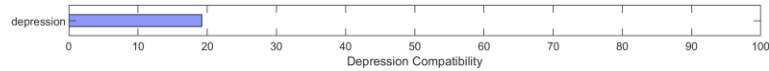

## Compatibility with Mood Swing

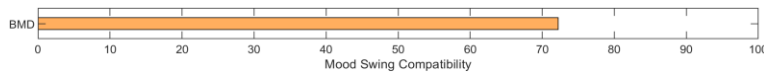

## Arousal Level

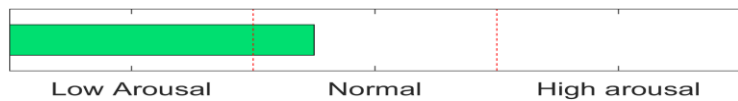

## APF

Posterior APF-EC= 10.50

Posterior APF-EO= 10.25

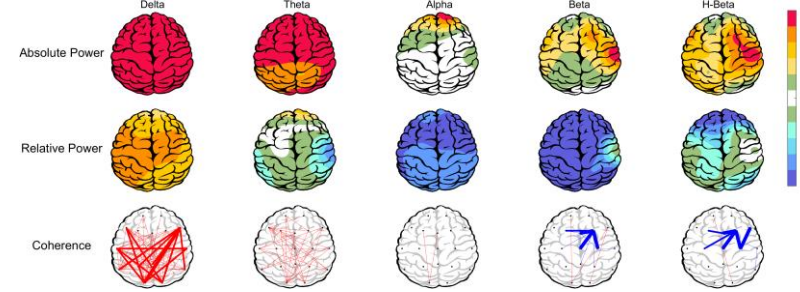

## Compatibility with Anxiety

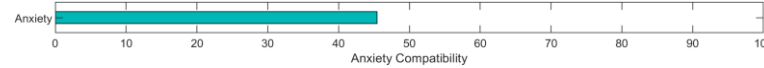

## TMS Responsibility

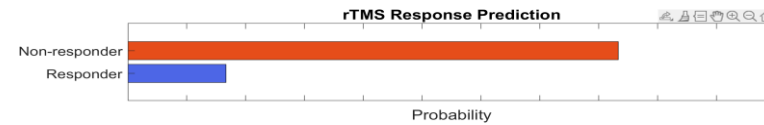

## Cognitive Performance

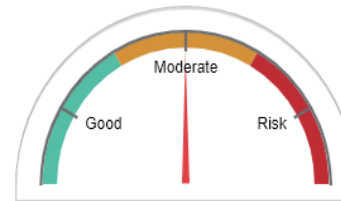

To investigate QEEG-based predicting medication response, please refer to the Report.