

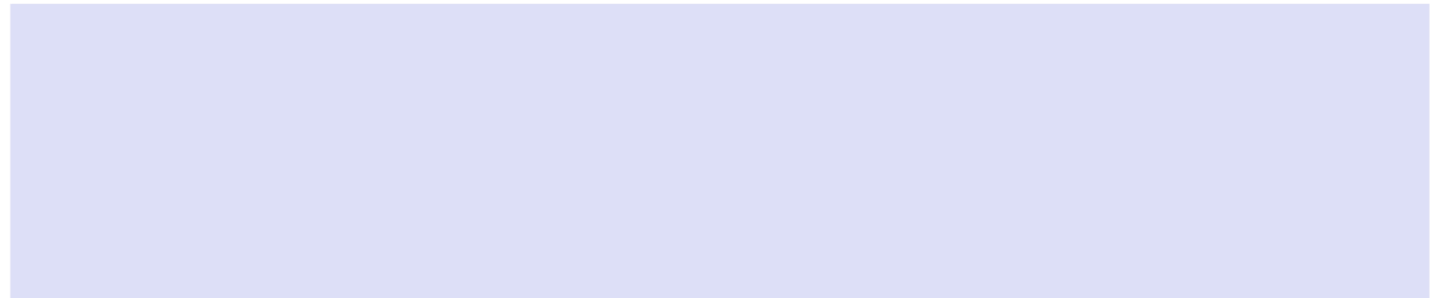

QEEG Clinical Report

BrainLens V0.4

Report Description



Personal & Clinical Data

Name	Vahid Afzali	Date of Recording	22-Jan-2025
Date of Birth - Age	23-Apr-1985 - 39.75	Gender	Male
Handedness(R/L)	Left	Source of Referral	Asayesh Psychiatric Clinic -
Initial Diagnosis	Chronic Panic-P.ejaculation		
Current Medication	Alprazolam-Buspirone		

Asayesh Psychiatric Clinic -
Dr Torabi

Z Score Summary Information (EC)

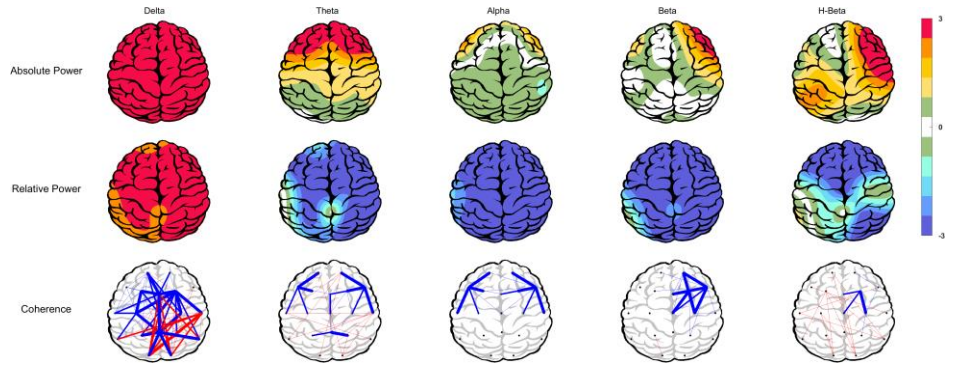

Z Score Summary Information (EO)

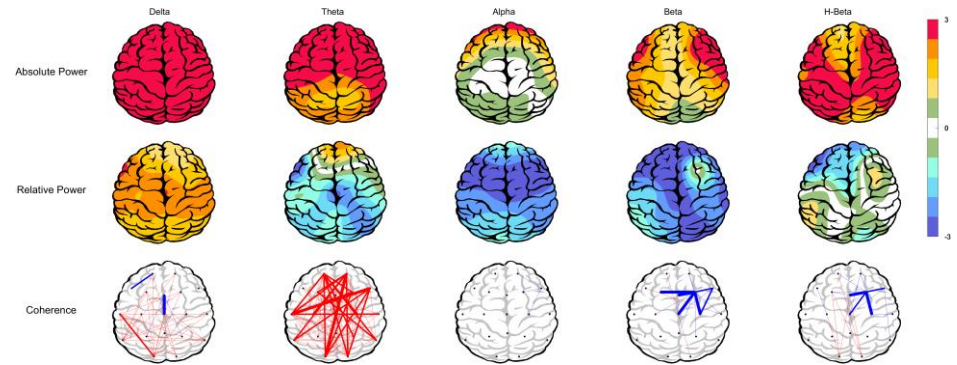

E.C.T/B Ratio (Raw- Z Score)

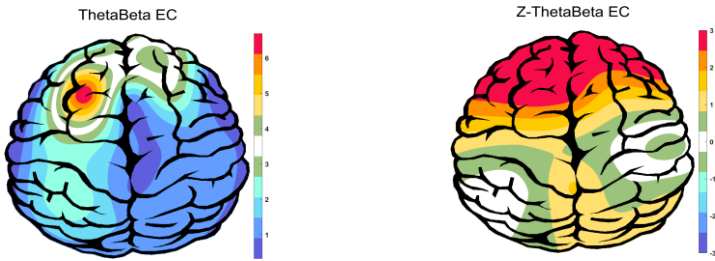

E.O.T/B Ratio (Raw- Z Score)

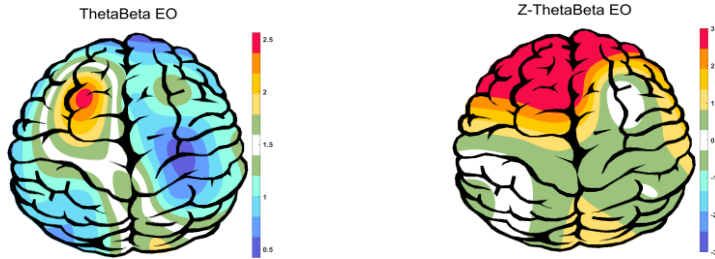

Arousal Level

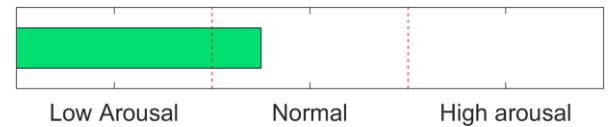
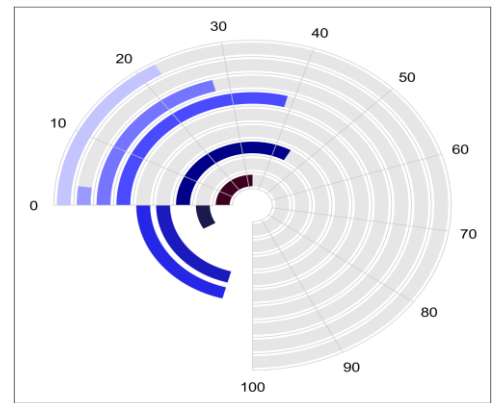

APF(EO)

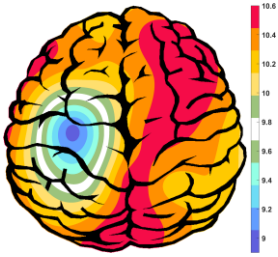

Frontal APF= 10.00
Posterior APF= 10.38

APF(EC)

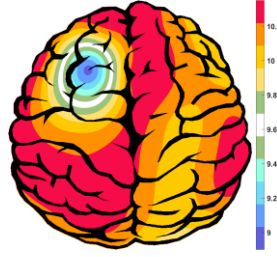

Frontal APF= 10.08
Posterior APF= 10.25

EEG Spectra

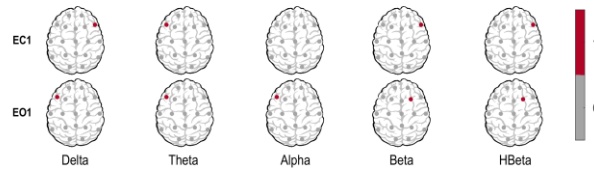
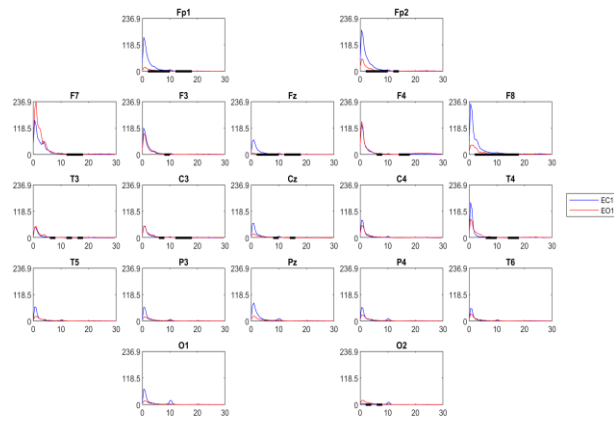
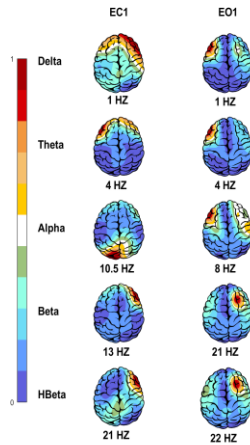

Alpha Asymmetry(AA)

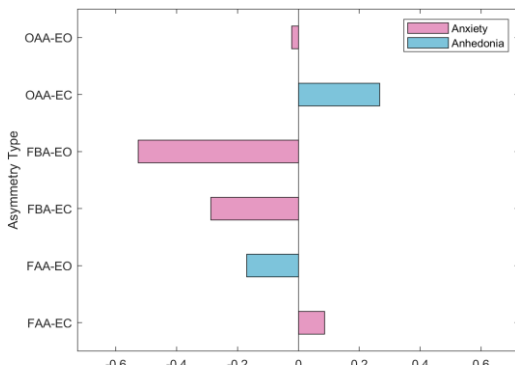

Alpha Blocking

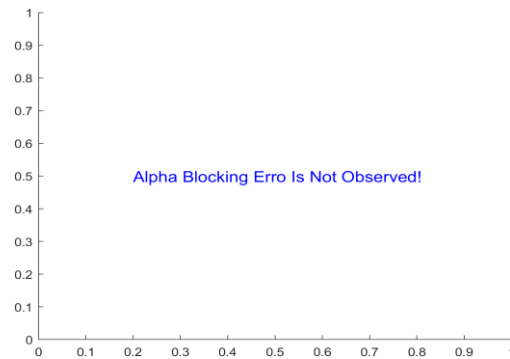

QEEG based predicting medication response

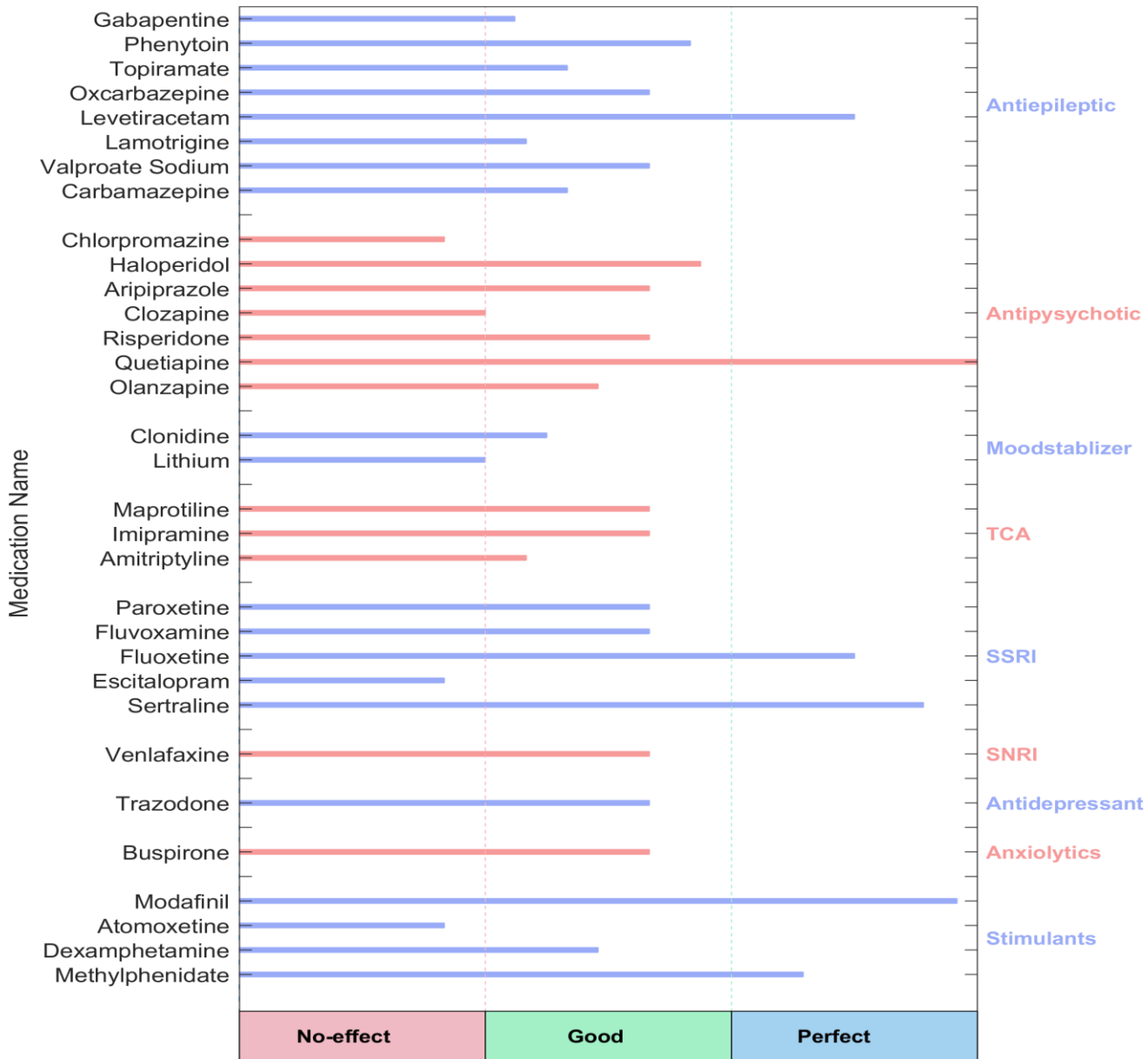

Explanation

⚠ Medication Recommendation

These two tables can be considered the most important finding that can be extracted from QEEG. To prepare this list, the NPCIndex Article Review Team has studied, categorized, and extracted algorithms from many authoritative published articles on predict medication response and Pharmac EEG studies. These articles are published between 1970 and 2021. The findings extracted from this set include 85 different factors in the raw band domains, spectrum, power, coherence, and loreta that have not been segregated to avoid complexity, and their results are shown in these diagrams. One can review details in NPCIndex.com .

These two charts, calculate response probability to various medications, according only to QEEG indicators. Blue charts favor drug response and red charts favor drug resistance. The longer the bar, the more evidence there is in the articles. Only drugs listed in the articles are listed. These tables present the indicators reviewed in the QEEG studies and are not a substitute for physician selection.

 Report

گزارش:

..... -1

نتایج تشخیصی:

..... -1

rTMS Response Prediction

Network Performance

Accuracy: 92.1%
Sensitivity: 89.13%
Specificity: 97.47%

Participants Information

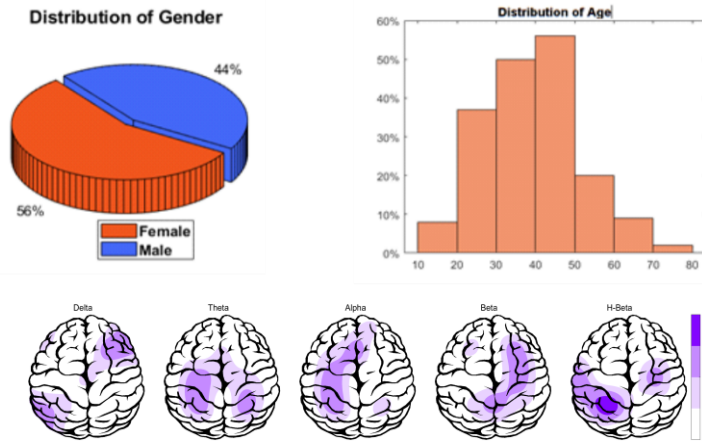

Features Information

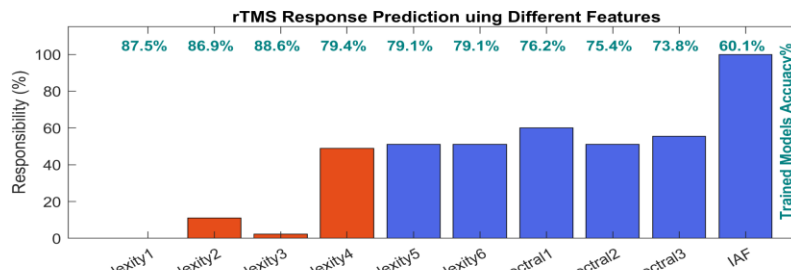

Responsibility

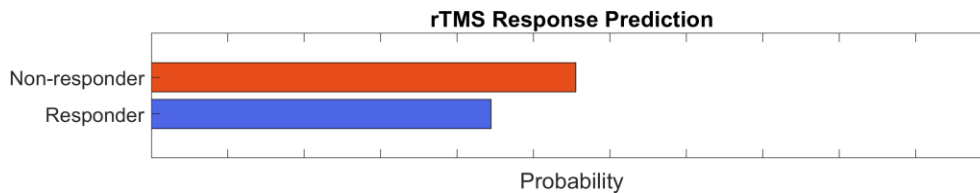

Data Distribution

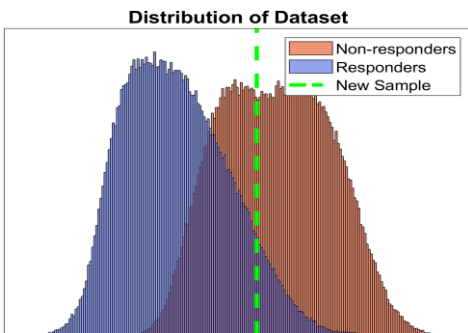

About Predicting rTMS Response

This index was obtained based on machine learning approaches and by examining the QEEG biomarkers of more than 470 cases treated with rTMS. The cases were diagnosed with depression (with and without comorbidity) and all were medication free. By examining more than 40 biomarkers capable of predicting response to rTMS treatment in previous studies and with data analysis, finally 10 biomarkers including bispectral and nonlinear features entered the machine learning process. The final chart can distinguish between rTMS responsive and resistant cases with 92.1% accuracy. This difference rate is much higher than the average response to treatment of 44%, in the selection of patients with clinical criteria, and is an important finding in the direction of personalized treatment for rTMS.

Pathological assessment for mood disorders and adult ADHD

Compare to Mood Disorders Database

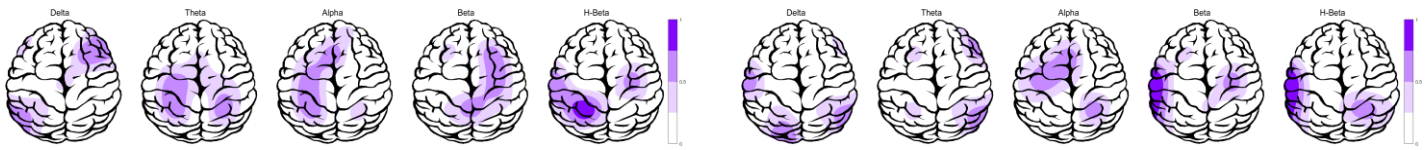

Compare to Adult ADHD Database

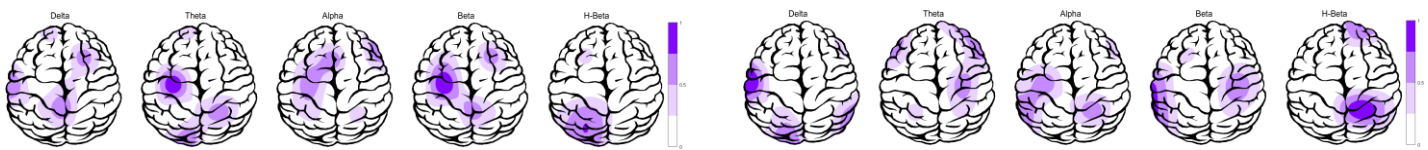

EEG Compatibility with Depression Diagnosis

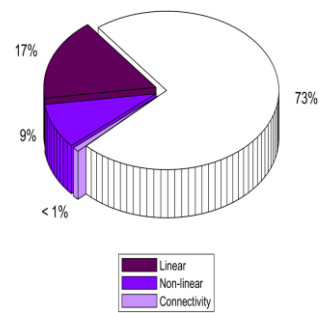
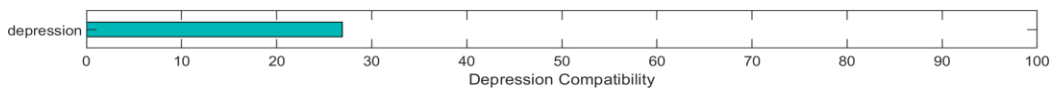

EEG Compatibility with Anxiety Diagnosis

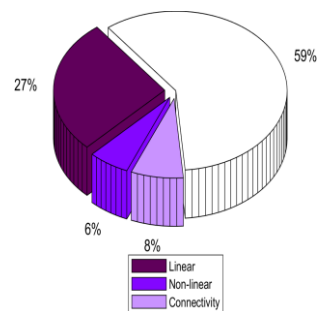
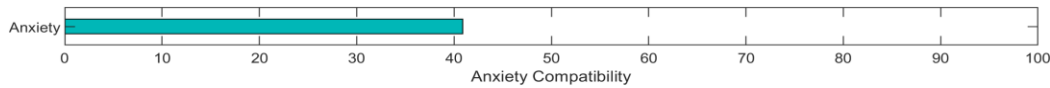

EEG Compatibility with Mood Swing Diagnosis *

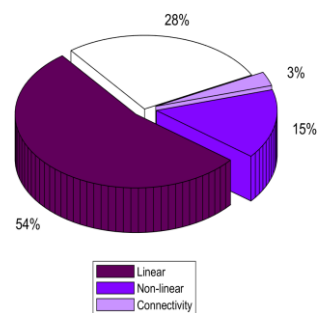
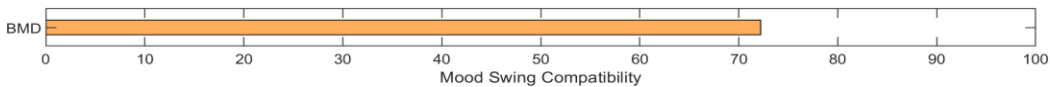

* This index can only be investigated if there are symptoms of mood swings (R/O BMD or R/O mood swings).

Depression and Adult ADHD Diagnosis Probabiliy

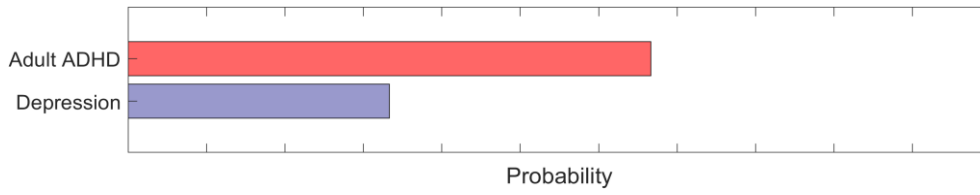

Cognitive Functions Aseessment



Arousal Level Detection

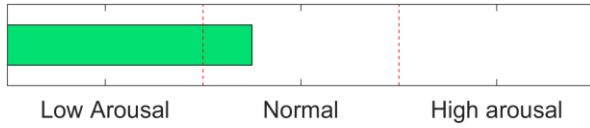

Denosing Information (EC)

Raw EEG

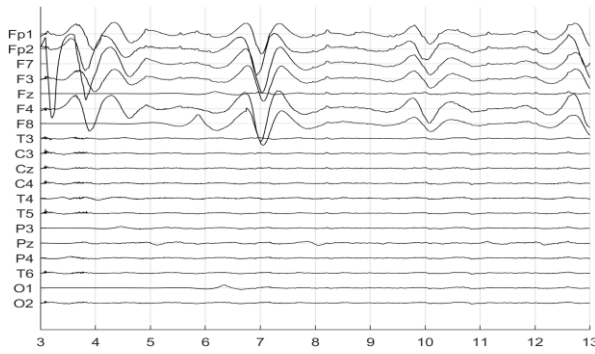

Denosed EEG

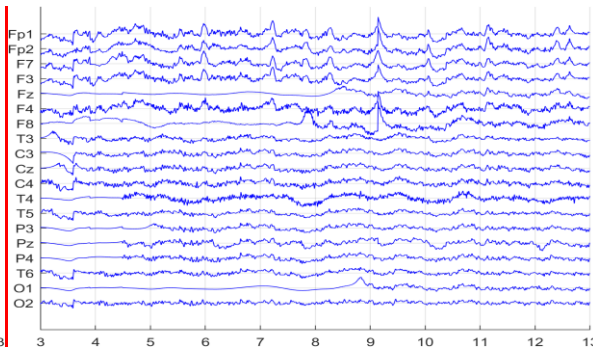

Flat Channels



Rejected Channels



Number of Eye and Muscle Elements				Low Artifact Percentage	
Eye	2	Muscle	0		
Total Artifact Percentage				High Artifact Percentage	
EEG Quality		good		Total Recording Time Remaining 229.36 sec	

Denosing Information (EO)

Raw EEG

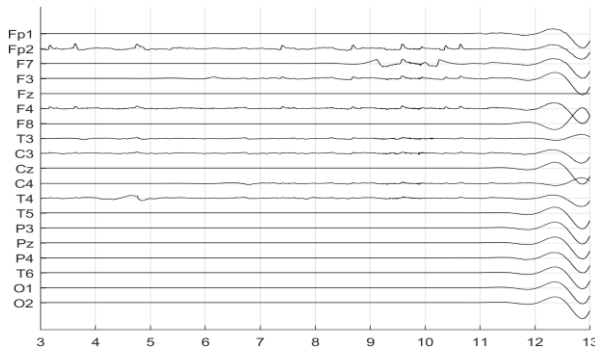

Denosed EEG

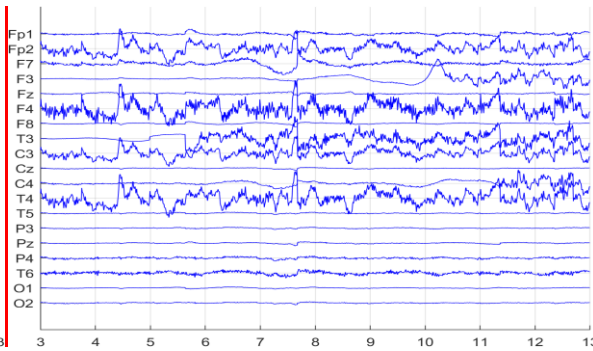

Flat Channels



Rejected Channels



Number of Eye and Muscle Elements				Low Artifact Percentage	
Eye	2	Muscle	1		
Total Artifact Percentage				High Artifact Percentage	
EEG Quality		bad		Total Recording Time Remaining 121.78 sec	

Absolute Power-Eye Closed (EC)

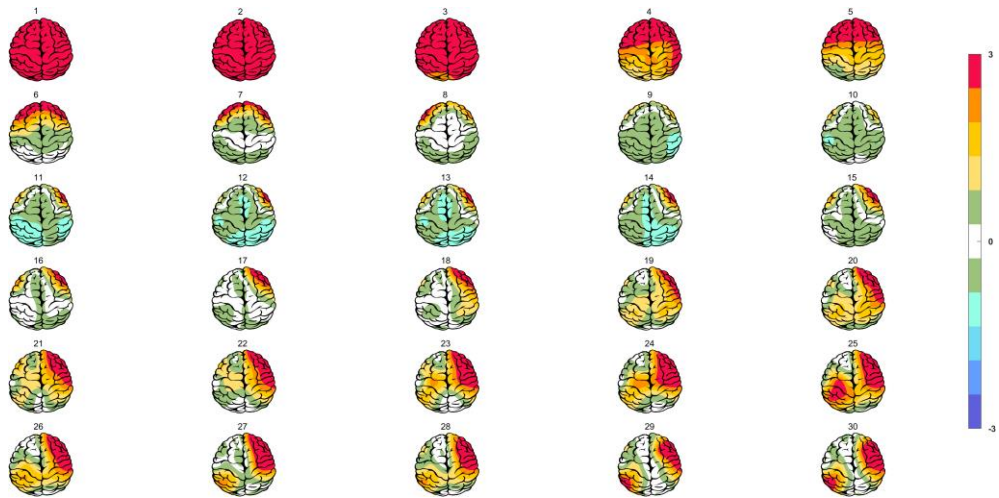

Relative Power-Eye Closed (EC)

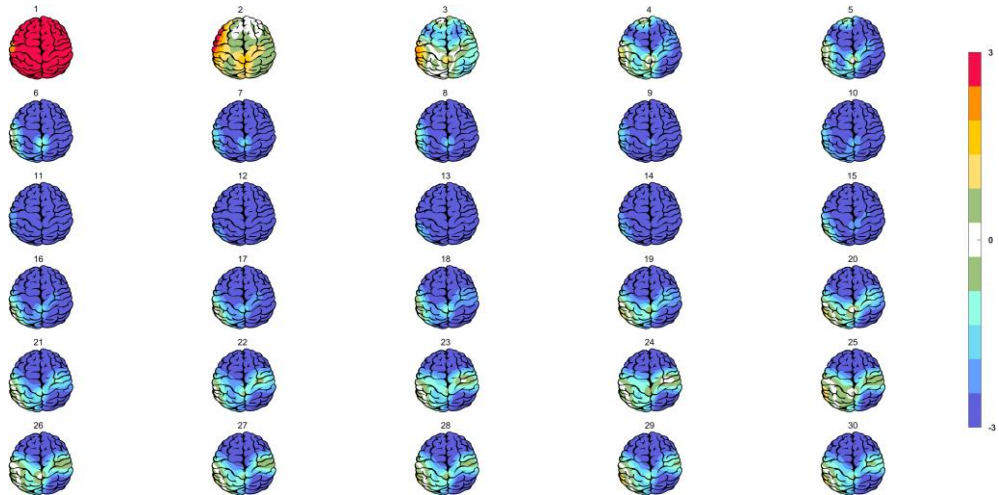

Absolute Power-Eye Open (EO)

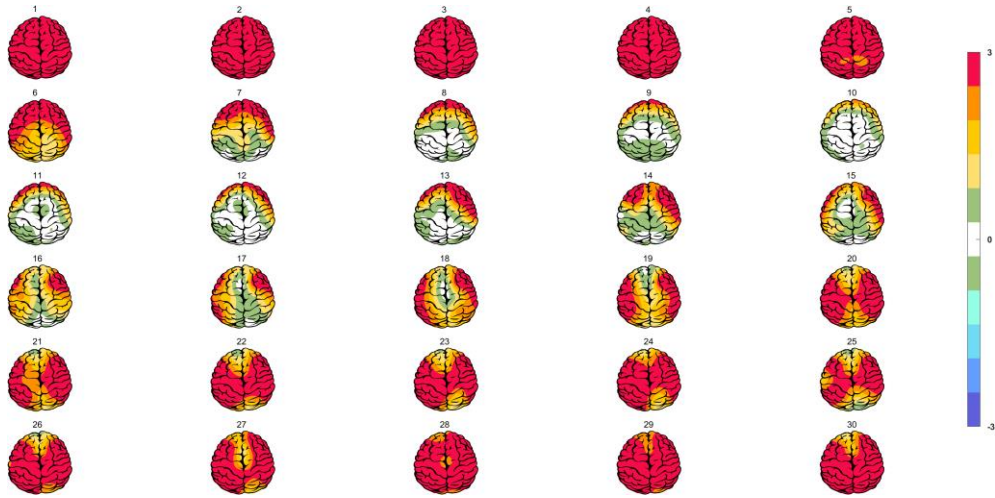

Relative Power-Eye Open (EO)

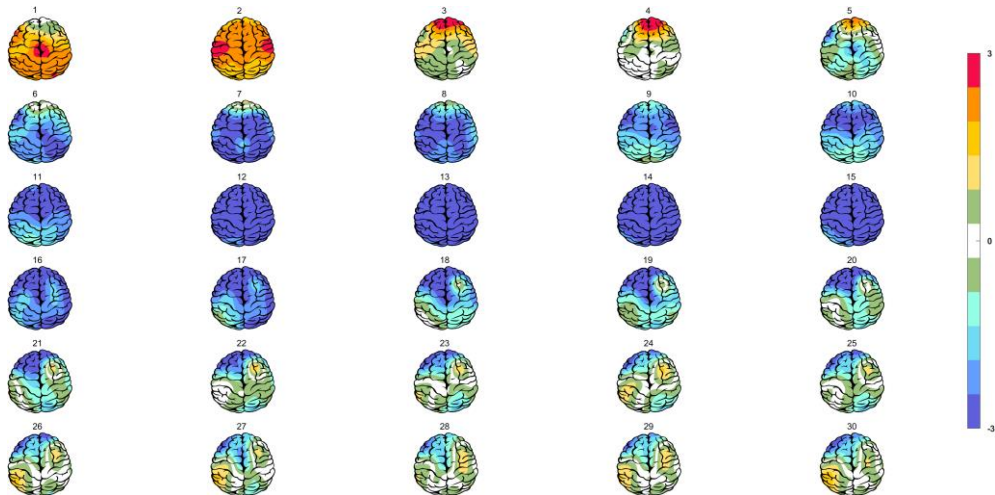

Summary Report

EEG Quality



Z-score Information

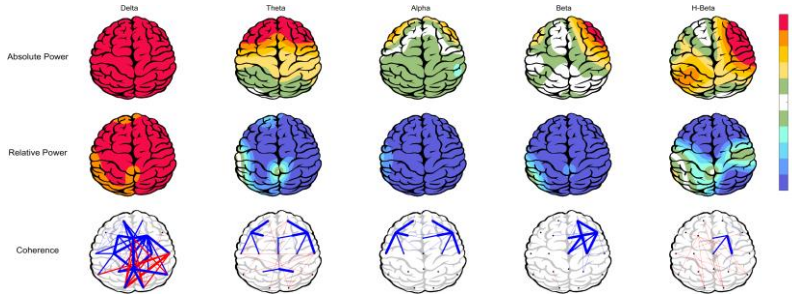

Compatibility with Depression

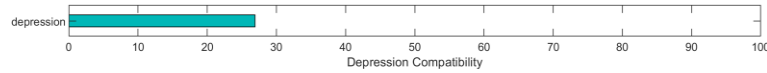

Compatibility with Mood Swing

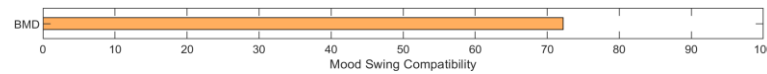

Arousal Level

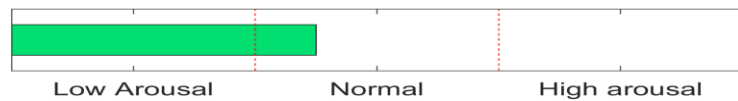

APF

Posterior APF-EC= 10.25

Posterior APF-EO= 10.38

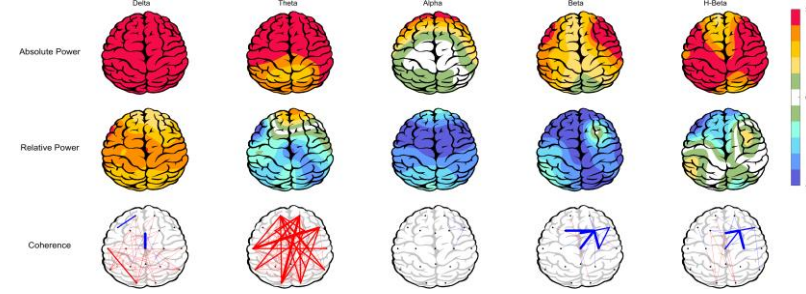

Compatibility with Anxiety

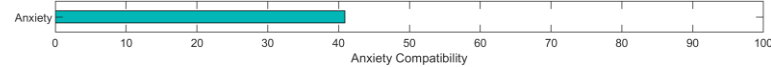

TMS Responsibility

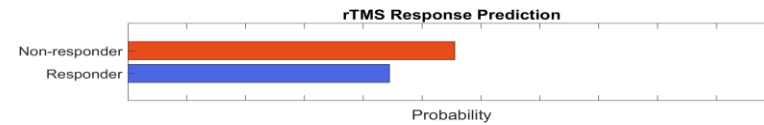

Cognitive Performance

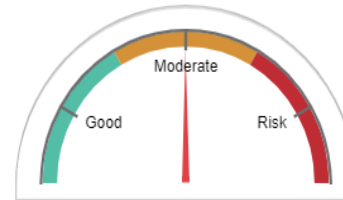

To investigate QEEG-based predicting medication response, please refer to the Report.