



QEEG Clinical Report

BrainLens V0.4



Report Description

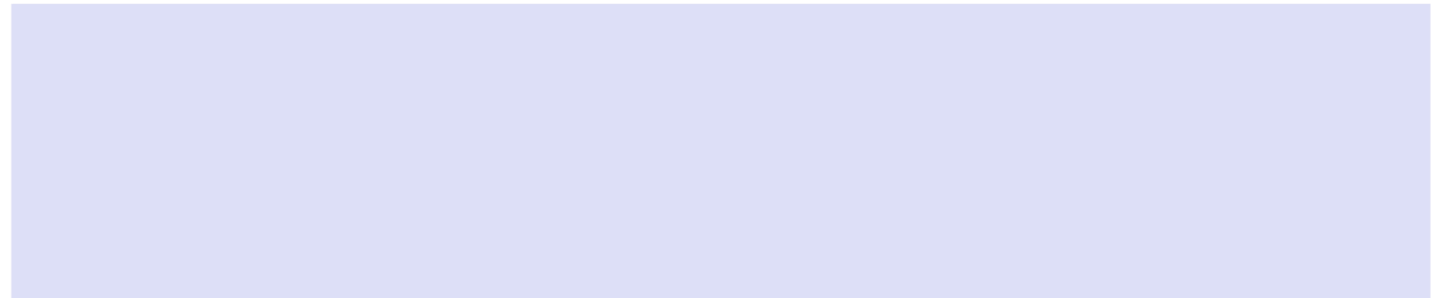

Personal & Clinical Data

Name	Asiyeh Shojaei	Date of Recording	22-Jan-2025
Date of Birth - Age	21-Mar-1978 - 46.84	Gender	Female
Handedness(R/L)	Right	Source of Referral	Dr Mohammadhasani
Initial Diagnosis	BID		
Current Medication	Quetiapine-Sertraline		

Dr Mohammadhasani

Summary Report

EEG Quality



Z-score Information

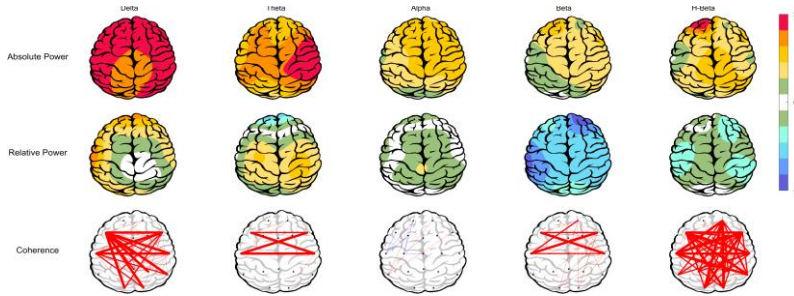

Compatibility with Depression

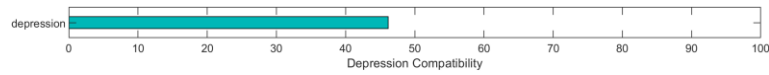

Compatibility with Mood Swing

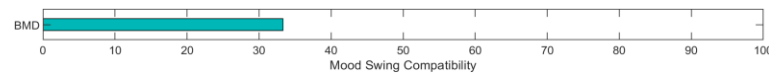

Compatibility with Anxiety

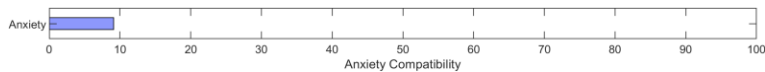

Arousal Level

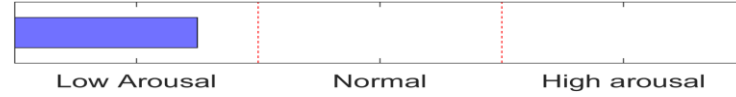

TMS Responsibility

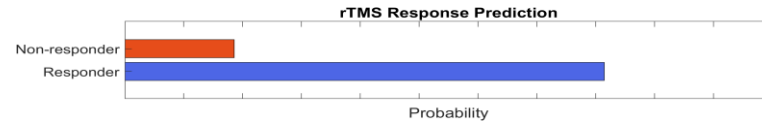

Cognitive Performance

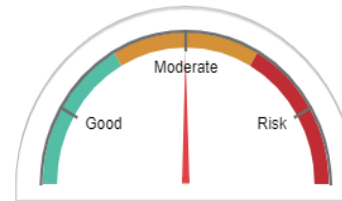

APF

Posterior APF-EC= 09.75

To investigate QEEG-based predicting medication response, please refer to the Report.

Denosing Information (EC)

Raw EEG

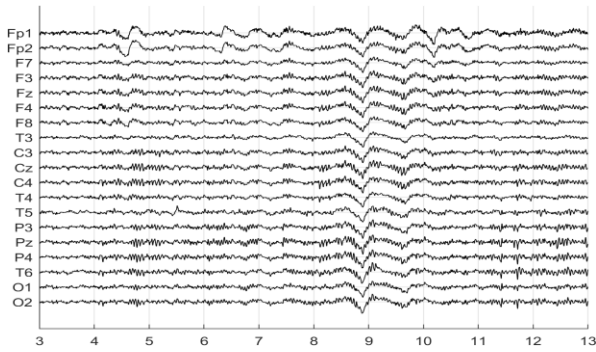

Denosed EEG

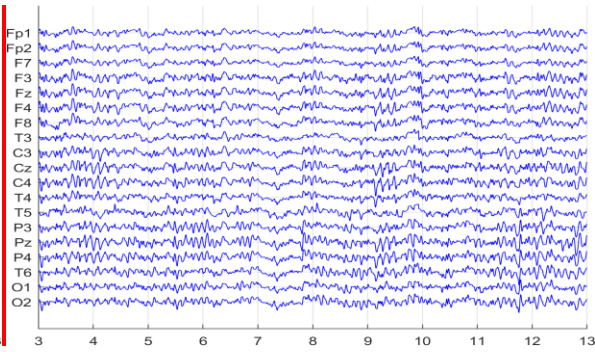

Flat Channels



Rejected Channels

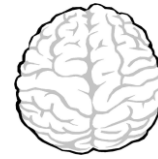

Number of Eye and Muscle Elements		Low Artifact Percentage	
Eye	3	Muscle	0
Total Artifact Percentage		High Artifact Percentage	
[Progress bar: 0%]		[Progress bar: 0%]	
EEG Quality	good	Total Recording Time Remaining	488.05 sec

Pathological assessment for mood disorders and adult ADHD

Compare to Mood Disorders Database

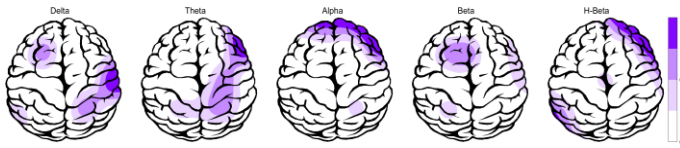

Compare to Adult ADHD Database

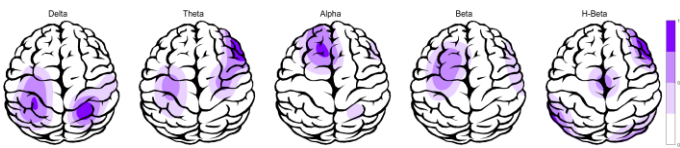

EEG Compatibility with Depression Diagnosis

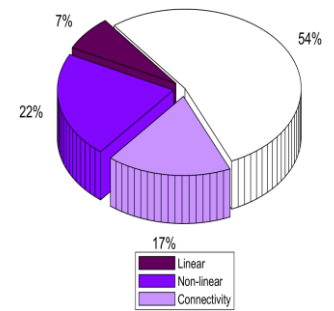
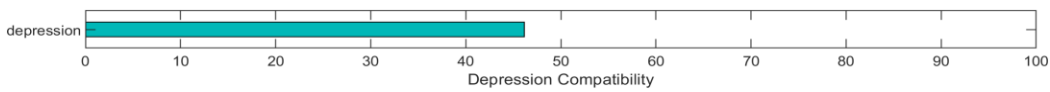

EEG Compatibility with Anxiety Diagnosis

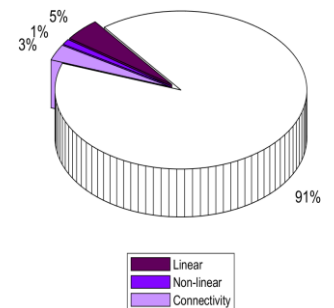
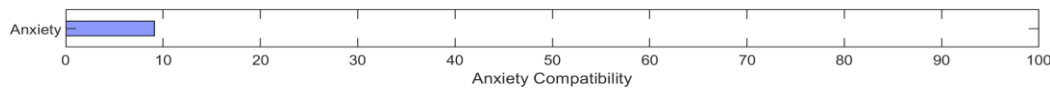

EEG Compatibility with Mood Swing Diagnosis *

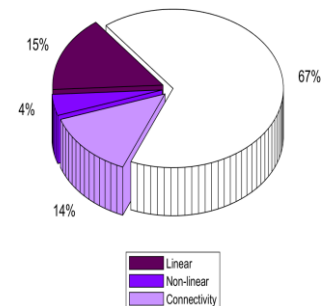
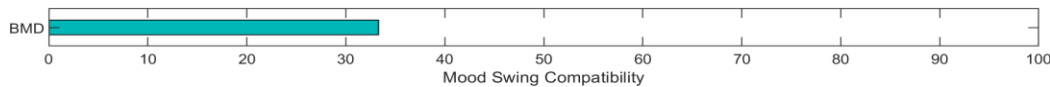

* This index can only be investigated if there are symptoms of mood swings (R/O BMD or R/O mood swings).

Depression and Adult ADHD Diagnosis Probabiliy

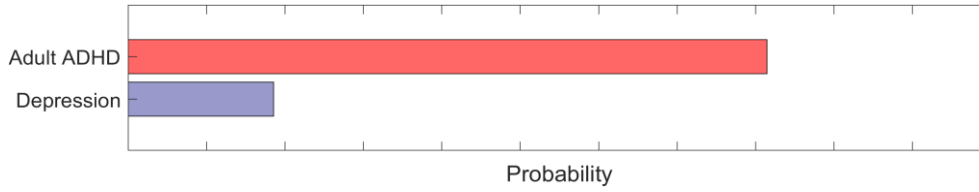

Cognitive Functions Aseessment



Arousal Level Detection

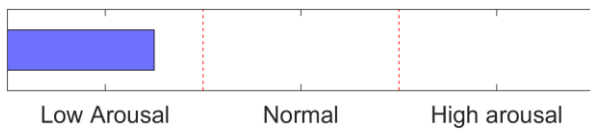

QEEG based predicting medication response

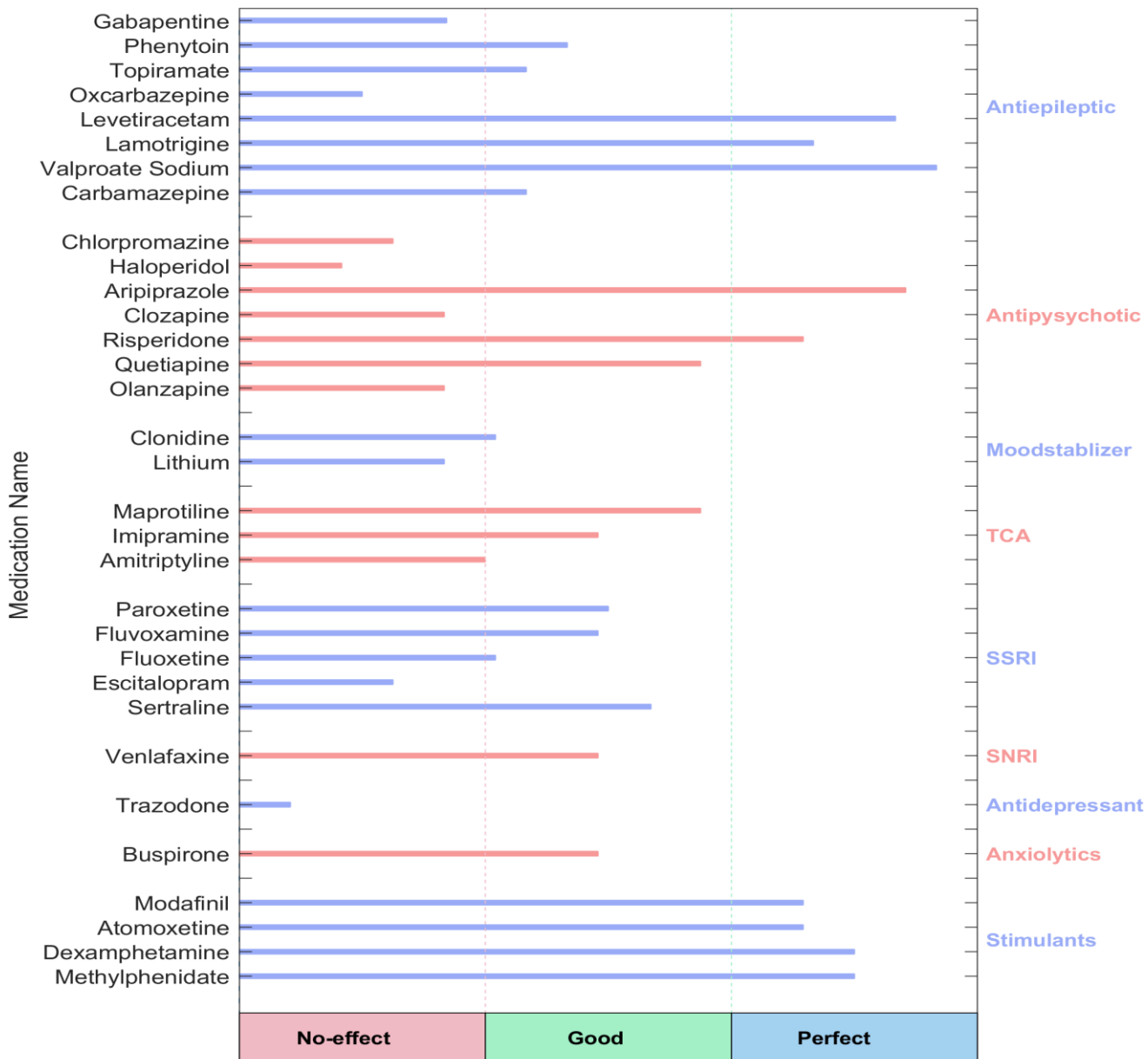

Explanation

⚠ Medication Recommendation

These two tables can be considered the most important finding that can be extracted from QEEG. To prepare this list, the NPCIndex Article Review Team has studied, categorized, and extracted algorithms from many authoritative published articles on predict medication response and Pharmacology EEG studies. These articles are published between 1970 and 2021. The findings extracted from this set include 85 different factors in the raw band domains, spectrum, power, coherence, and lora that have not been segregated to avoid complexity, and their results are shown in these diagrams. One can review details in NPCIndex.com .

These two charts, calculate response probability to various medications, according only to QEEG indicators. Blue charts favor drug response and red charts favor drug resistance. The longer the bar, the more evidence there is in the articles. Only drugs listed in the articles are listed. These tables present the indicators reviewed in the QEEG studies and are not a substitute for physician selection.

rTMS Response Prediction

Network Performance

Accuracy: 92.1%
Sensitivity: 89.13%
Specificity: 97.47%

Participants Information

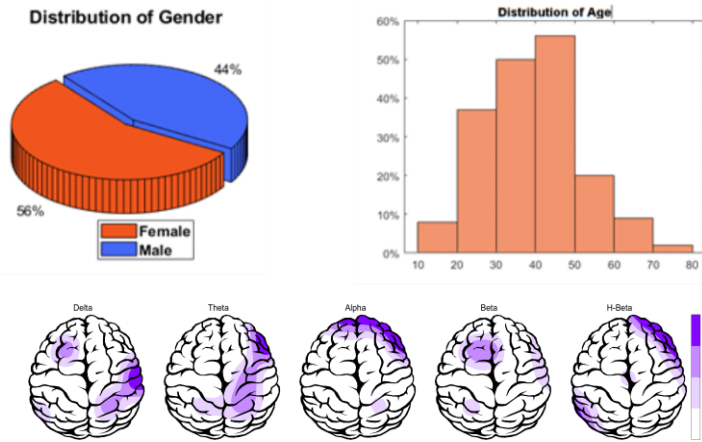

Features Information

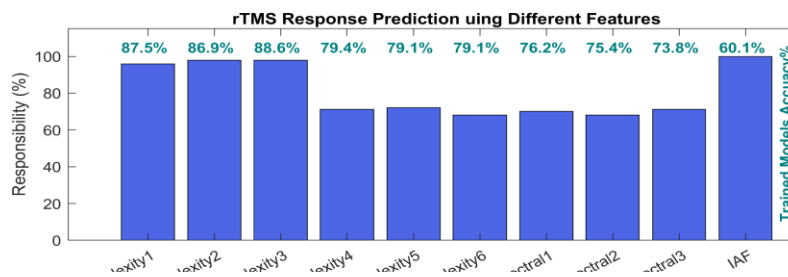

Responsibility

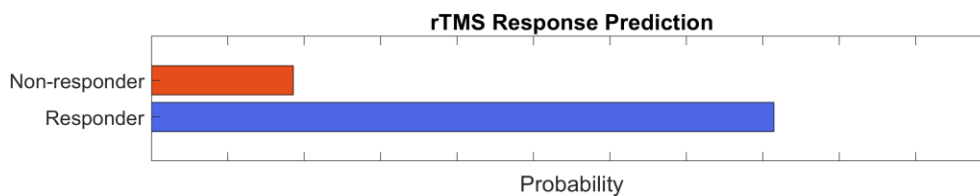

Data Distribution

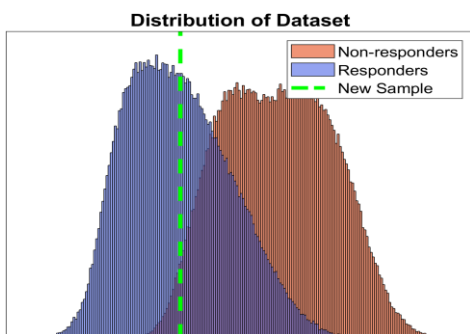

About Predicting rTMS Response

This index was obtained based on machine learning approaches and by examining the QEEG biomarkers of more than 470 cases treated with rTMS. The cases were diagnosed with depression (with and without comorbidity) and all were medication free. By examining more than 40 biomarkers capable of predicting response to rTMS treatment in previous studies and with data analysis, finally 10 biomarkers including bispectral and nonlinear features entered the machine learning process. The final chart can distinguish between rTMS responsive and resistant cases with 92.1% accuracy. This difference rate is much higher than the average response to treatment of 44%, in the selection of patients with clinical criteria, and is an important finding in the direction of personalized treatment for rTMS.

Alpha Asymmetry(AA)

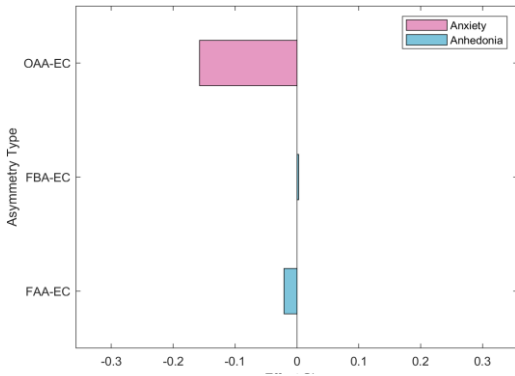

APF(EC)

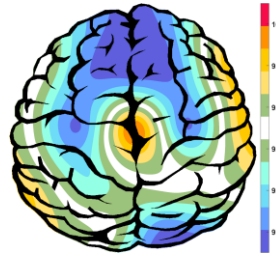

Frontal APF= 09.00

Posterior APF= 09.75

Absolute Power-Eye Closed (EC)

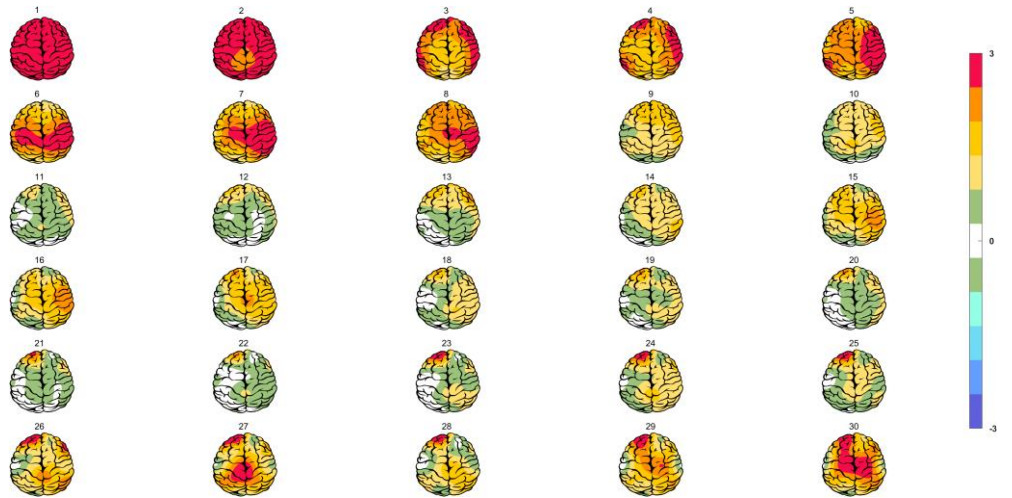

Relative Power-Eye Closed (EC)

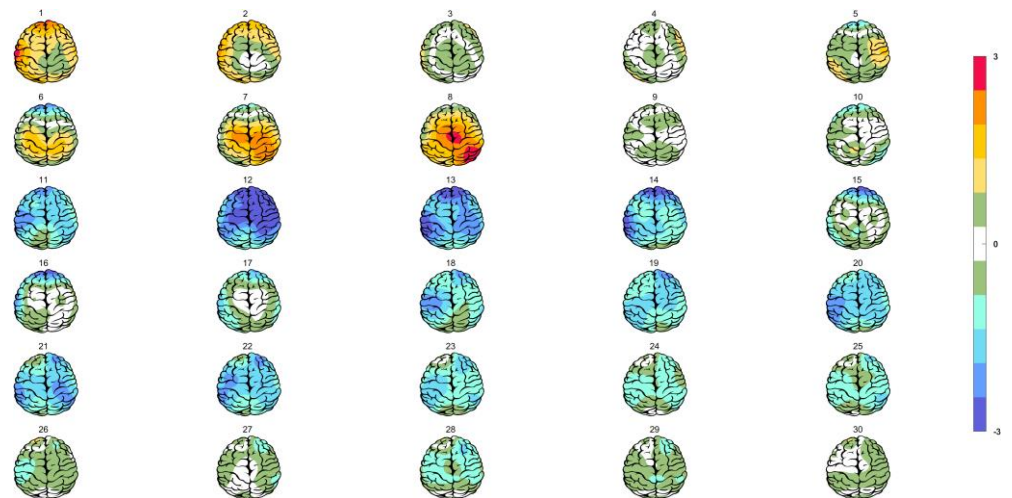

Z Score Summary Information (EC)

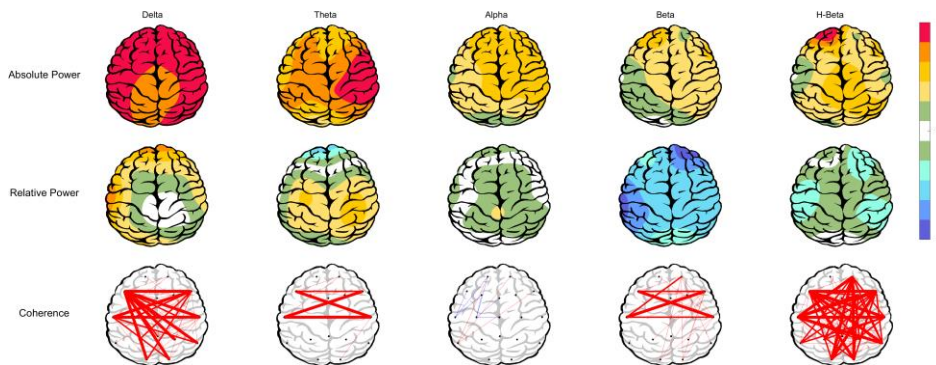

E.C.T/B Ratio (Raw- Z Score)

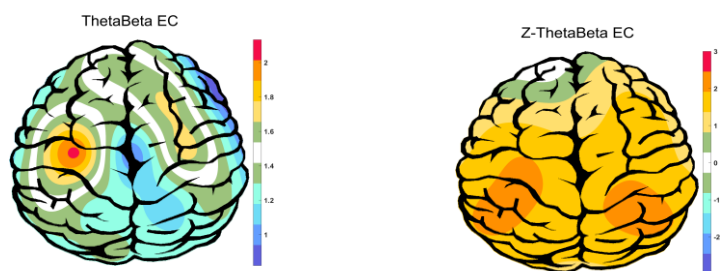

Arousal Level

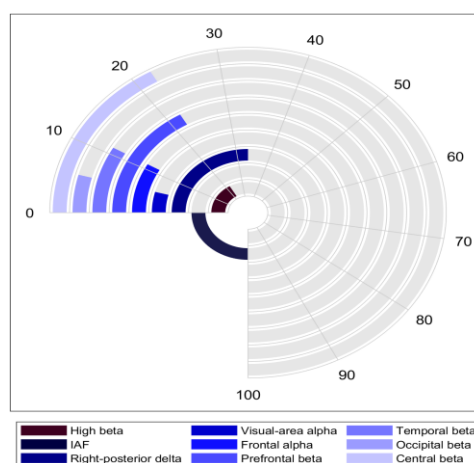

EEG Spectra

