



QEEG Clinical Report

BrainLens V0.4

Report Description

Text

Personal & Clinical Data

| | | | |
|---------------------|--|--------------------|-------------|
| Name | Roza Molladavoudi | Date of Recording | 13-Jul-2024 |
| Date of Birth - Age | 07-Jun-2007 - 17.1 | Gender | Female |
| Handedness(R/L) | Right | Source of Referral | Dr Saemi |
| Initial Diagnosis | ADHD-Impulsivity- Irritability- Mood swings- Bipolar- Borderline- Lack of concentration- Too energetic- Obsession with washing | | |
| Current Medication | Medication Free | | |

Dr Saemi

Z Score Summary Information (EC)

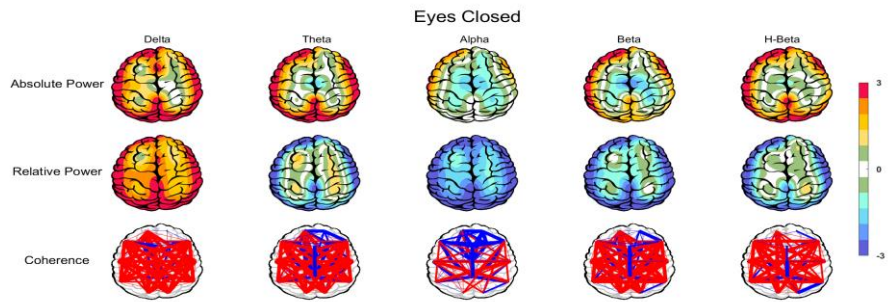

Z Score Summary Information (EO)

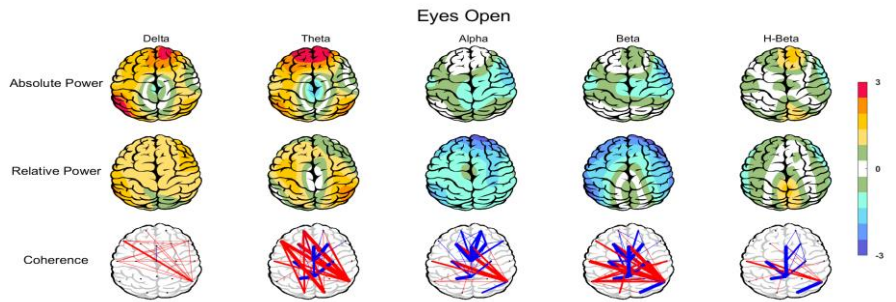

E.C.T/B Ratio (Raw- Z Score)

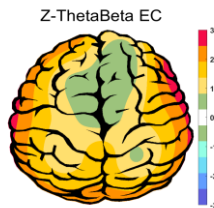
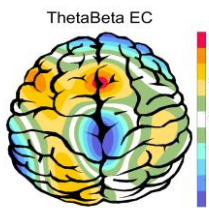

E.O.T/B Ratio (Raw- Z Score)

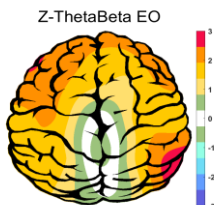
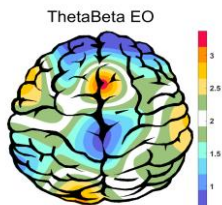

Arousal Level

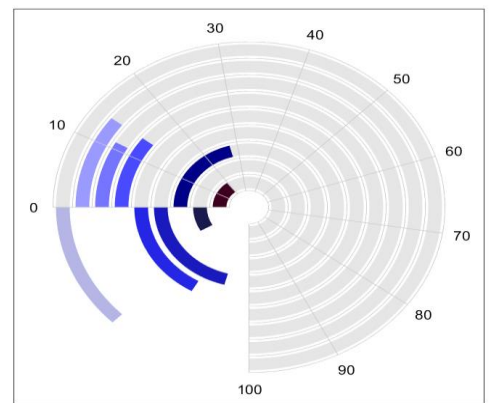

- High beta
- Visual-area alpha
- Temporal beta
- IAF
- Frontal alpha
- Occipital beta
- Right-posterior delta
- Prefrontal beta
- Central beta



IAF(EO)

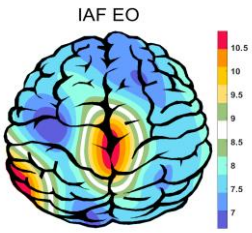

Eye Open IAF= 10.50

IAF(EC)

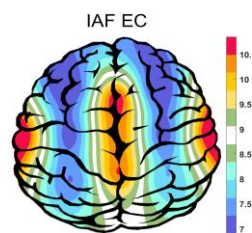

Eye Close IAF= 10.50

EEG Spectra

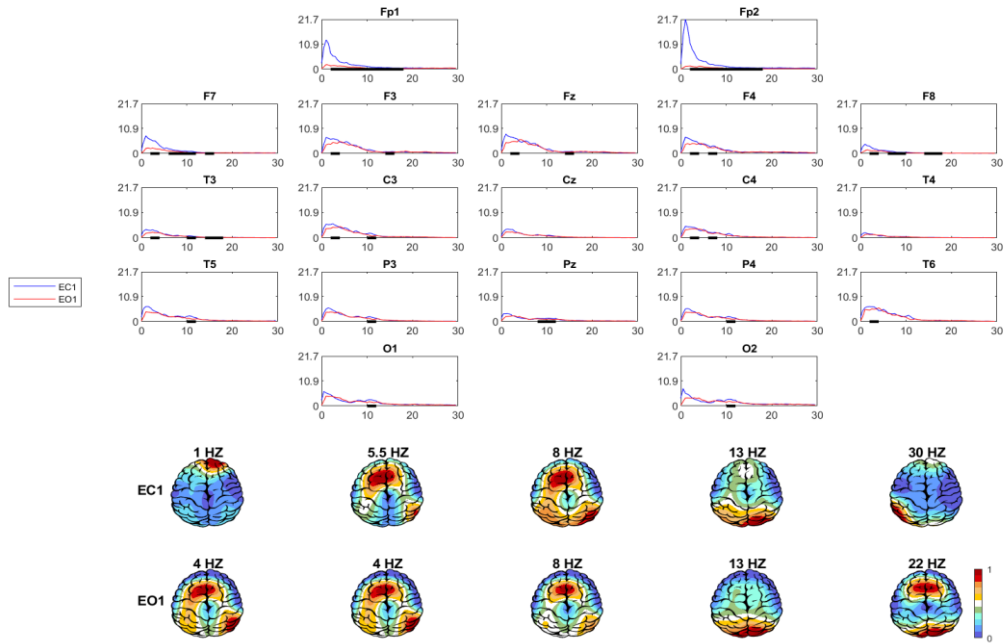

Alpha Asymmetry(AA)

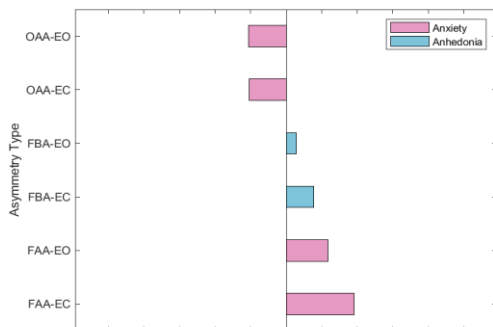

Alpha Blocking





Roza Molladavoudi\Dr Saemi